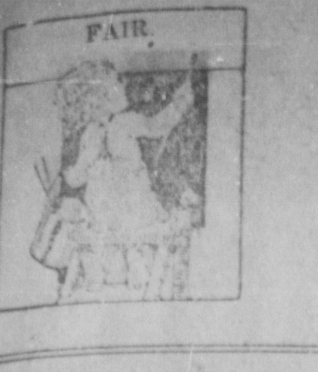

WEATHER Showers late to-night or on Tuesday, warmer to-night, cooler Tuesday north-west portion

WASHINGTON DAILY HERALD.

6,000 PEOPLE DAILY READ THE HERALD

VOL 26. NO 197 WASHINGTON C. H., O., MONDAY, AUGUST 21, 1911. Ten Cents a Week

PRESIDENT WAITING FOR THE WORD FROM LEGISLATORS

Ready to Start on Vacation at Moment's Notice.

Washington, Aug. 21. — President Taft is making arrangements to leave Washington tomorrow after the adjournment of congress. He has familiarized himself with the terms of the cotton revision bill and will promptly veto it.

If congress adjourns, as is now generally supposed, at 3 o'colck tomorrow afternoon, Mr. Taft will remain in town only four hours. He plans to leave at 7 o'clock in the evening for Rochester, N. Y. where on Wednesday he will attend the encampment of the G. A. R., that day having been set aside as president's day by the veterans. From Rochester Mr. Taft will go to Beverly to take his vacation.

The president will remain in Beverly only three weeks. About the middle of September he will depart on a tour across the country, visiting states in the south, the middle west, nothwest and on the Pacific coast. His trip will take some six weeks

BIG STRIKE IS NOW A THING OF PAST

British Railways and Employes End Long Struggle.

COMMISSION WILL ARBITRATE

Strikers Hold Mass Meetings All Over Empire to Celebrate What They Consider Victory—Some Dissatisfaction and Small Riots Mark Day's Proceedings, but Prospect For Speedy Resumption of Traffic Is Considered Bright.

London, Aug. 21.—Throughout the kingdom the railway men are returning to work, and it is hoped within a few days to have the transit systems working under normal conditions. Following the announcement that the railway maagers and their employes had agreed to permit a commission to settle their difficulties, came the reassuring news that there was great hope of ending the dockers' strike at Liverpool and that the workers there shortly would resume their duties.

No rioting as a result of labor troubles was reported except at Dublin, where the police and constables came into collision with a mob which was in sympathy with striking newsboys, who were endeavoring to prevent the distribution of newspapers. Numerous persons had their heads

(Continued on Page Two.)

Banker Returned To Kentucky

Walton, Ky., Aug. 21.—John C. Byland, former cashier of the Richwood bank, near Walton, who was arrested in Detroit, was brought to Walton to answer the charge of having taken $18,000 from that institution. His son, Raymond Byland, who left Kentucky with him, was recently sent to the penitentiary in this state for the same offense. Their flight from Kentucky was the result of a tip given to his barber by the son.

Atwood Nearing New York

Atwood Has Only Little Over 300 More Miles to Travel.

Buffalo, Aug. 21.—With a 12-mile breeze at his back Harry N. Atwood, the Boston aviator, resumed his St. Louis-New York flight, and in an actual flying time of 2 hours and 11 minutes covered 103 miles. He landed at Lyons, N. Y. 28 miles beyond Rochester. Atwood has covered 929 miles, and with the luck that he has had since the start should land at Coney Island on Wednesday. He has still 336 miles to go, and a century a day is an easy jump for the Boston man.

Burglarized Seven Times.

Akron, O., Aug. 21.—The Erie freight depot and offices at Barberton were burglarized, which makes the seventh robbery in the office within three months.

NEGROES ARE CHASED FROM COUNTY

UPRISING OF WHITES

Six Already Dead In Georgia Race War.

PREACHER STARTS TROUBLE

Kills Marshal of Village and Is Pursued Into the Forests—Infuriated Whites, Under Belief That Deed Was Prompted by Secret Lodges, Kill or Whip All Blacks Encountered In Pursuit—Torch Applied to Churches, Schools and Lodgerooms.

Donaldson, Ga., Aug. 21.—As a result of the outbreak by the whites to avenge the murder of Marshal Newberry of Jakin by Charles West, a negro preacher, negroes are still fleeing from this section of Georgia. For three days and nights bands of white men have been scouring the country killing and whipping negroes and burning their churches, lodgerooms and schoolhouses, and the enraged whites seem determined to run every negro out of this section. The officials report that only three negroes have been killed, but well informed persons say that this estimate is too small by half, as at least six dead negroes have been counted in the woods.

Nearly 100 negroes have been whipped and at least a dozen churches, lodgerooms and schoolhouses have been burned. The whites are still scouring the country and terrorizing the negroes, and West, the negro preacher who killed Newberry, has not been captured. The whites say the negroes are concealing West and they say that they will drive every negro out of this section unless the slayer of the marshal is produced. Much of the bitterness of the white people is due to the belief that the death of Marshal Newberry was decreed by negro lodges and that West was appointed to kill the officer.

HENRY C. BEATTIE, JR.

Young Virginian Whose Trial For Murder Begins Today.

Whole World Is Alarmed at Report of Illness of Pope

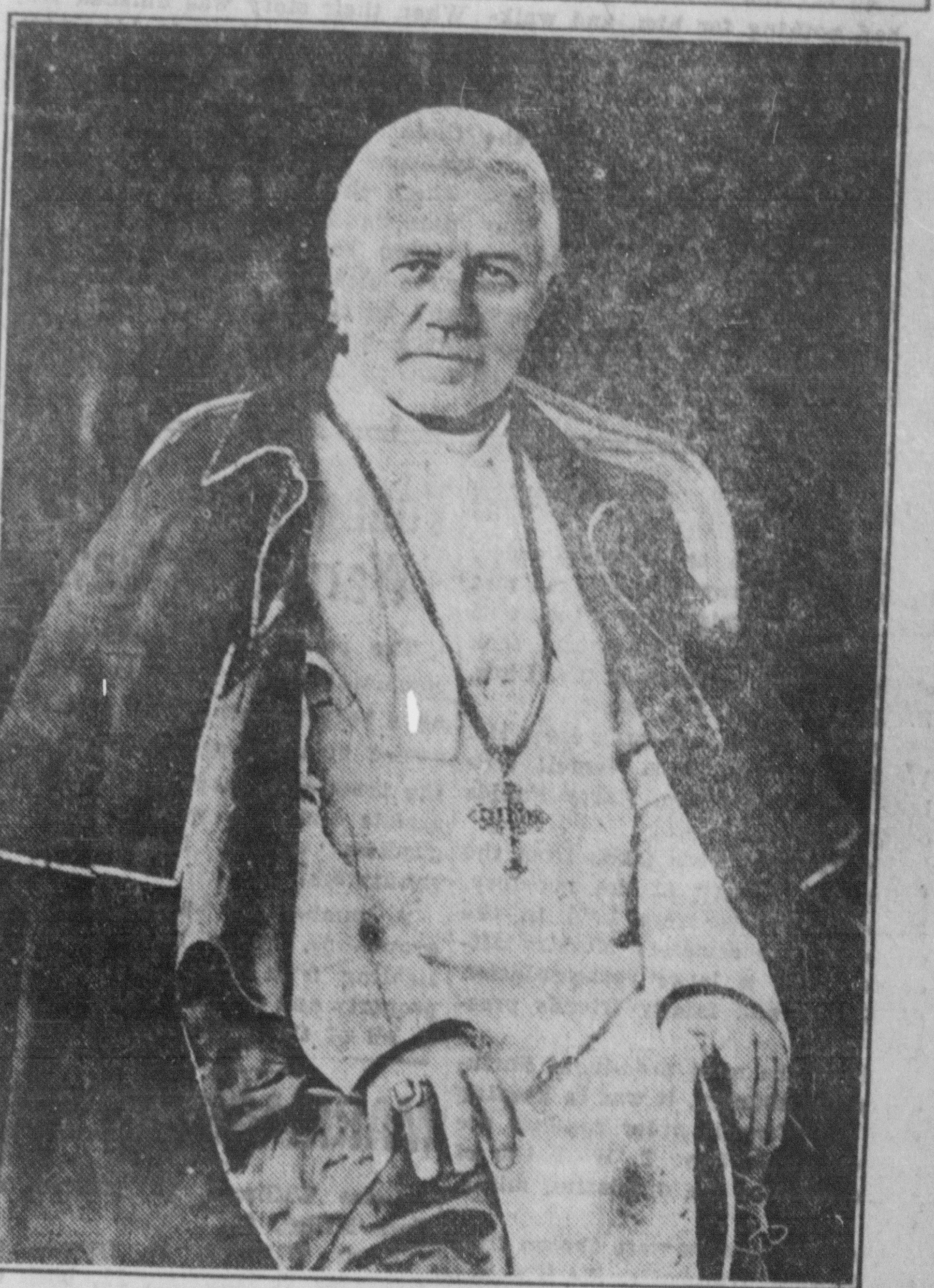

POPE PIUS X. has recently been extremely ill, and the eyes of the civilized world have been centered on Rome. As the head of a church numbering more than 200,000,000 followers the pope is a world figure of importance. Pope Pius X. was chosen as successor to Pope Leo XIII. in 1903. He was Cardinal Sarto and had been patriarch of Venice for several years. He came of peasant stock and much of his life had been spent as the priest of a village church. He carried his simple ideas and manner of living with him when he became a cardinal and has remained the same simple, earnest, hardworking man since his elevation to the papacy. He was born June 2, 1835. He was sincere in not wishing to become the head of the church, and when he left Venice to go to Rome, where the College of Cardinals assembled, he had no idea that the choice would fall on him, and he bought a round trip ticket. He has not left the Vatican since he entered it to assist in choosing a successor to Pope Leo XIII.

TENTH ANNUAL CONVENTION OF ROMAN CATHOLIC CHURCH OPENS IN BUCKEYE CAPITAL THIS MORNING

Many Notables Attend Gathering In Columbus.

PAPAL DELEGATE IS PRESENT

Thousands of Visitors Throng Capital City to Witness Ceremonies Attendant Upon Opening of Tenth National Convention of the American Federation of Catholic Societies. Parade Largest Ever Witnessed In City—Business Sessions Open.

Columbus, O., Aug. 21.—Many high dignitaries of the Roman Catholic church in America are in attendance at the tenth national convention of the American Federation of Catholic Societies, which began its business sessions in this city today. Among them are his excellency, Most Rev. Diomede Falconio, papal delegate to Washington; Bishop McFaul of Trenton, N. J., Archbishop Henry Moeller of Cincinnati, Edward Feeney of Brooklyn, N. Y., president of the American Federation of Catholic Societies.

The business meetings opened this morning in the Knights of Columbus hall, and at noon the prelates, clergy, delegates and visitors will assemble at Memorial hall and pose for a group picture. The visiting ladies are being entertained this afternoon by a committee from the ladies' societies at the Columbia home. This evening there will be a reception to the prelates, clergy, delegates and visitors at the Knights of Columbus home.

Parade Largest Ever.

The parade yesterday was participated in by 10,000 members of the societies which go to make up the federation, and was witnessed by

(Continued on Page Five.)

The Negroes Are Urged To Apply Blazing Torch

Colored Preacher Discusses Tayler Burning.

New York, Aug. 21.—The Rev. Reverdy C. Ransom, an Oberlin graduate, who is pastor of the Bethel African Methodist Episcopal church, the largest negro church in New York, asked his congregation,"Who lynched Zachariah Walker last Sunday at Coatesville, Pa.?" His own answer was, "Not the cold-blooded mob of Coatesville, but American public opinion."

"This public opinion," he said, "has been educated for more than 30 years with all the vigilance of an academician. Its teachers have been the columns of the American press, the silent acquiescence of the American pulpit and the persistent attitude of the southern states to repress the negroes."

He charged the crime against the southern states "in the sense that Milton makes sin charge satan, 'Father, I am Thy child; I leaped from Thy brain.'"

"Negroes themselves are largely to blame," he said. "Sheriffs, mayors, courts, governors, will not seriously take into account the interests of a people who have lost or surrendered the right to retaliate. Mobs do not quail when there is no fear that their wild debauches will be answered. Men would be slow to apply the match if it were probable that the answering torches would kindle a flame in their midst. I am unwilling-

(Continued on Page 6.)

Aged Woman Drowns.

Zanesville, O., Aug. 21.—Mrs. Sarah Dew, 50, was drowned while learning to swim at a camp four miles north of here. Mrs. F. E. Hemmer, her sister, was revived only after an hour's work. Inflated water wings which they were using burst and allowed them to sink.

EDWARD FEENEY

President American Federation of Catholic Societies.

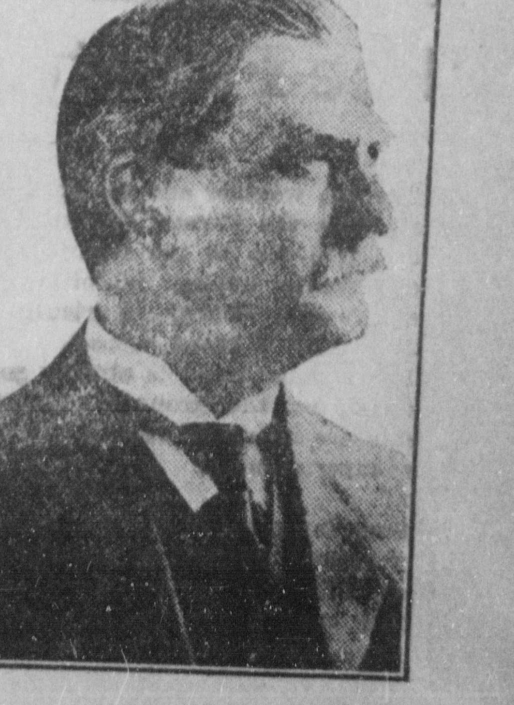

Senate in the Balance New States Would Effect

Two New States May Reduce Republican Majority.

Washington, Aug. 21.—When President Taft signs the bill admitting Arizona and New Mexico to the Union he will give approval to an act that may go a long way within the next year in wiping out the Republican majority in the United States senate. Four new members will be added to the rolls in January, 1912, by reason of the admission to statehood of the two territories. Nominally the senate is now Republican. As a matter of fact the senate is in the control of a hybrid majority composed of insurgents and Democrats.

As at present constituted the senate is composed of 50 Republicans and 40 Democrats. There are two vacancies, one created by the death of Senator Hughes of Colorado and the other arising from the death of Senator Frye of Maine. The legislatures of both states are Democratic and the vacancies will be filled by members of that party. Upon the election of senators by the Maine and Colorado legislatures, the nominal Republican majority in the senate will be reduced from 10 to 8. Should Arizona and New Mexico send four Democratic senators to Washington, the Republican majority would be reduced to four.

Equals The Record In a Curtis

Lincoln Beachey Within Two Feet of Frenchman's Mark.

Chicago, Aug. 21.—Lincoln Beachey, flying his Curtiss biplane, with a 60 horsepower motor, equaled the world's official altitude record by reaching a height of 11,152 feet. The official record accepted by the Aero club authorities is 11,150 feet, but according to a rule generally adopted an aviator must go at least 360 feet higher than the record in order to set a new mark. After an official examination of the instruments carried by Aviator Brinkley last week, it was found that he had ascended only a little more than a mile.

Husband Shoots Wife.

Zanesville, O., Aug. 21.—Mrs. Clem Crider was beaten about the head and shot through the hand during a quarrel with her husband over their child. Crider was arrested.

Grand Army Veterans In Reunion

Grand Army Encampment Opens In Rochester, N. Y.

Rochester, N. Y., Aug. 21. — With this city decorated and illuminated as no city has ever been before. Rochester, which sent 10,000 of her boys to the front in the great civil war, this morning witnessed the opening of the national encampment of the Grand Army of the Republic.

A featue of this, which will doubtless be one of the greatest and one of the few remaining encampments of the civil war veterans, will be the presence of President Taft on Wednesday. The election of officers and the selection of the next meeting place constitute the business part of the program.

Auditor to Reduce Force.

Columbus, O., Aug. 21.—Auditor of State Fullington has decided to reduce his force of county examiners 25 per cent. This is because of less work and increased effiiciency of the force, the fact that the examiners have caught up with their work and that it does not take as long to check up the accounts of officials now as heretofore.

Hundred Delegates.

Columbus, O., Aug. 21.—Governor Harmon will appoint 100 delegates from Ohio to attend the fourth international good roads congress, which will be held at Indianapolis from Sept. 18 to Oct. 1. He was invited to attend, but will be unable to do so because of prior engagements.

HONESTLY IN HARD LUCK

TWO BOYS FRIGHTEN WOMAN

FED AND SENT THEIR WAY

Weary and footsore, gaunt and hungry, two young men apparently of good parentage were arrested on North North street Saturday afternoon upon complaint made by a lady who became badly frightened when one of the boys applied at her home for food. When he asked for something to eat she informed him that she had nothing for him, and walked into the kitchen. The boy understood her to say "wait a minute" and waited accordingly. His waiting frightened the woman and she telephoned for the police.

The officer brought the two boys to the mayor's office, where they told their story, and which was one of many days' actual suffering for food. They left New York city several days ago for Cincinnati, where their father was at the point of death, and had boarded the wrong train out of Pittsburg, eventually expending their last cent. Their story was straightforward and letters in their possession bore out every statement.

Neither of them had touched a bite of food for over thirty hours, and they were almost famished. When their story was finished Mayor Allen sent them to his home, where they were given a bounteous supply of food, and they went on their way rejoicing, walking the railroad track toward Cincinnati, where they hoped to arrive some time Sunday.

Two bad looking colored men were picked up on the same street and hurried out of the city. They were professional bums and could give no reason for being here.

FUNERAL SERVICES OF CHARLES B. WORLEY.

An escort from the Masonic order, Underaker Murray and friends met the B. & O. train from Cincinnati Saturday night at 10:45, and took charge of the remains of Mr. Chas. B. Worley of St. Joe, Mo.

Accompanying them were Mr. Worley's mother, Mrs. Verrell Willard, and sister, Mrs. Harry Foulds of Cincinnati.

The remains were taken from the train to the vault at the cemetery. Funeral services were held in the chapel at the cemetery Monday afternon, with a large representation of Masons and family friends present.

One of the most prominent Shriners in the country, it was in keeping that the Masonic order conduct the services, with Rev. T. W Locke of Grace church, the officiating minister.

The pall bearers were chosen from the Masonic fraternity, Sir Knights.

The interment was in the family lot.

Young Fruit Thieves Warned to Beware

The police have received many complaints that boys in the city have been pilfering fruit from trees owned by other persons, and unless the practice is stopped immediately, arrests and fines will be made, regardless of the identity of the youngsters.

A number of boys and even grown-ups, have been guilty of stealing fruit from other people's property and in some instances nearly all of the fruit was taken.

MARRIAGE LICENSES

Jesse Williams, 26, laborer, and Cora Miller, 22.

Oscar Williams, 25, farmer, and Margaret V. Hopkins, 22, both colored.

Fire Department Called To the John Dailey Flats

Saturday night about 9:30 o'clock, while the streets were crowded with rigs and pedestrians, the fire bell sounded and the department made a run up Fayette to Court street and headed east for the Dailey flats on "flat iron row," at the intersection of Columbus avenue and Market streets, where smoke had been discovered pouring from one of the little hovels.

Arriving upon the scene the fire department soon discovered that the fire was confined to a cook stove, and that a closed damper caused the smoke to pour out in clouds. In making the turn at Fayette and Court streets the hook and ladder wagon struck a rig, but did no damage, although it appeared for a moment that someone would be injured.

EXCURSION TO SPRINGFIELD SUNDAY, AUGUST 27.

Via. D., T. & I. R'y. Fare 75c. One fare to intermediate points. Special train leaves Washington C. H. at 9:31 a. m. Returning leaves Springfield 6:00 p. m. 197 6t

Their Condition.

"There was a lot of firing of pistols in the noisy crowd which collected before the policemen came."

"Was anybody hurt?"

"No, although I understand quite a number were half shot."

Creodone Floor In Fayette-St. Bridge

The contract has been let for and work will soon be commenced laying a "creodone" floor on the South Fayette street bridge at a heavy cost.

The creodone floor is much lighter than a cement floor and also more durable. The Fayette street bridge was not strong enough to support a concrete floor, in the opinion of experts.

The creodone floor is a comparatively new process for laying floors, and is said to have such splendid wearing qualities that they will endure as long as the superstructure is considered safe enough to support it.

The top layer of the floor consists of creosoted blocks, firmly cemented together, forming an even surface.

Big Strike a Thing of the Past

(Continued from page one.)

cracked in the melee and several shops were looted. The railway workers held meetings throughout the country to celebrate what they claimed to be a victory over the railway companies.

The Fayette County Fair

The fine weather and the good reports from the Fayette County Fair board give rise to the feeling that the eleventh annual exhibition of the Fayette County Agricultural Fair will be a grand success.

For Monday there is already good showing on the grounds. Departments are filling up rapidly and every superintendent is "onto his job."

Superintendent of Stalls F. M. McCoy reports splendid speed ring entries, with fine prospects for a great racing card, and a fine showing in the class show, which will be opened Wednesday morning. Local horses are well represented, which always adds to the local interest.

There are 15 entries for the 2:35 pace for Wedensday.

Mr. R. Diger of New York is here with a string of horses in every class.

The running races, booked each day, are popular features of the racing programs.

Price's Premier band of Greenfield is a great drawing card for the entire week, and it is a foregone conclusion that everybody is planning to take in the fair.

THE DISTRICT LEADERS CAST

Many Votes in the Big Contest

The Extra Vote Offer Is Great

INCENTIVE TO THE HUSTLER

Several of the Candidates Who Were Recently Troubled With Cold Feet Are Earnestly in the Game.

(By Contest Manager.)

A wave of enthusiasm has at last struck the candidates concerned in The Register-Herald's great contest and all over the country people are talking of the great offer of magnificent prizes made to the young ladies of this and the surrounding territory.

Make up your mind right now that you are going to be one of the winners and start to attain that end. You can do it if you try. Do not wait until the last minute, but start now. If your name is already entered in the list and you have not done much as yet, begin now. You will never regret the time and effort spent in this contest.

There has never been a voting contest which has sprung into such immediate favor as the one now being conducted by The Register-Herald. The prizes are especially liberal with none of the objectionable features which usually accompany such affairs. To win one of these prizes will be a very gratifying honor and of immeasurable profit and pleasure to the winners.

The best way to poll a large number of votes is by securing subscriptions to the Ohio State Register and The Washington Daily Herald, and then taking advantage of the extra vote offer which this week amounts to more votes in most cases than the subscriptions themselves call for, making it possible for the early hustler to get a good lead.

The many precautions taken by the contest department to secure everyone a square deal and an even chance with all others to become a winner, coupled with the fact that the proposition is such a high-class one has attracted a most popular list of candidates and has given them and their friends an inspiration to put forth every effort to win in the struggle. To begin well in any contest is a great advantage. It inspires your friends and arouses confidence and enthusiasm which are prime factors for success. Not many votes are needed to place your favorite candidate in the lead and secure the prestige that such a position carries with it.

HOW TO GET VOTES.

Your votes in the contest will come mainly from subscriptions to the Register and Herald. Votes are allowed on both new subscriptions and on renewals to the Register and Herald. Votes will be allowed according to the following table:

THE REGISTER.

Time.	Price.	Old Sub. Votes.	New Sub. Votes.
1 year. . .	$ 1 00	500	700
2 years . .	2 00	1,000	1,600
3 years ...	3 00	1,500	2,700
4 years ...	4 00	2,300	3,800
5 years . .	5 00	3,500	5,000
10 years .	10 00	10,000	15,000

Life subscription, $15.00, 35,000 votes.

THE HERALD.

(By Carrier in City.)

Time.	In city.	Old Sub. Votes.	New Sub. Votes.
10 wks. .	$ 1 00	500	700
6 months	2 50	1,250	1,800
1 year. .	5 00	2,800	5,000
2 years. .	10 00	6,000	15,000
3 years. .	15 00	9,000	25,000

Life subscription, $50, 125,000 votes.

(By Mail.)

Time.	By Mail	Old Sub. Votes.	New Sub. Votes.
4 months . .	$1 00	500	700
8 months . .	2 00	1,000	1,600
1 year. . . .	3 00	1,600	2,700
2 years. . .	6 00	3,500	6,000
3 years. . .	9 00	5,000	9,500

Life subscription, $30, 75,000

HERE ARE THE PRIZES.

$600 (Schaff Bros.) Player Piano.
$265 (H. Link & Son) Piano.
$200 Circassian Walnut Bedroom Suite.
$125 Diamond Ring.
$75 Diamond Ring.
$40 Haviland & Co. China Dinner Set.

WHO ARE ELIGIBLE.

Any lady or gentleman living in Washington or in Fayette or adjoining counties will be eligible to enter the great contest.

HOW TO ENTER CONTEST.

It costs you absolutely nothing to enter the contest. All that is necessary is for you or one of your friends to cut a nomination blank from the Ohio State Register or Washington Daily Herald, fill it out with your name or that of a friend and mail or bring it to the Contest Manager at the Register-Herald office; that will start you in the contest with 500 votes. You may also clip the vote coupons which will be found in this issue and that will count you 100 more votes.

Anyone taking the Ohio State Register or Washington Daily Herald when the contest started, August 10, 1911, will be counted as an old subscriber. Those who subscribe after that date are counted as new. A subscription will not be counted as new if it is simply transferred from one member of a family to another.

No employe of the Ohio State Register or Washington Daily Herald will be allowed to participate in this contest as a candidate. Votes cannot be transferred from one candidate to another after they have been cast. In case of a tie, the value of the prize tied for will be equally divided between those tying.

WHERE THE PRIZES WILL GO.

The person who receives the largest number of votes in the entire contest will receive the Schaff Bros.' Player Piano. The person who receives the second highest number of votes will receive the H. Link & Son Upright Piano with this restriction, that if the player piano is won in district No. 1, the upright piano must be awarded to the opposite district, or vice versa. In this way one of the grand prizes will be won in Washington and one outside of Washington. After the grand prizes have been awarded, the names of the winners will be stricken from the list and the holders of the first places will then be given the prizes known as District 1st prize. The same plan will be used in awarding the District 2d prizes.

Remember, three prizes will be given to each district, and each and every candidate will receive a square deal. One district will not have the advantage over another. District No. 1 will receive a grand prize and two district prizes. District No. 2 will also receive a grand prize and two district prizes.

Address all communications to the Contest Manager, Register-Herald, Washington C. H., Ohio. See the Contest Manager for instructions and all details of the contest.

THE DISTRICTS.

District No. 1 comprises the incorporate limits of Washington C. H. towns and villages therein.

District No. 2 comprises the county of Fayette outside of Washington and the adjoining counties, including the votes.

THE VOTE

District No. 1

Miss Lena Horton, city.	6200
Miss Chloe Boncutter, city.	6375
Miss Mary Alkire, city.	6025
Miss Babe Evans, city.	5975
Miss Mary O'Fearll, city.	6250
Miss Grace Louderback, city.	6500
Miss Pearl E. Gates, city.	5900
Miss Ruah Edwards, city.	6175
Miss Laura Campbell, city.	5850
Miss Meda DeWitt, city.	3875

District No. 2

Miss Myldred Rife, Good Hope.	6200
Miss Laura Tharp, Wash. C. H., R-5.	6225
Miss Mabel Fry, Washington C. H., R-5	5800
Miss Verne Elliott, Bloomingburg.	5300
Miss Monna Cesler, Bloomingburg	5125
Miss Leona Johnson, Wash. C. H., R-1.	5250
Miss Oma L. Wood, Jeffersonville.	4000
Miss Olive Sharp, Octa.	4350
Miss Carrie Larkins, Wash. C. H., R-1.	4950
Miss Grace Morgan, Milledgeville.	5100
Miss Ruth Junk, Wash. C. H., R-7.	5350
Miss Jessie Cook, Bloomingburg, R-1.	4800
Miss Arlon Harper, Greenfield, O., R-5.	4675
Miss Donna Whitmer, Austin, R-2	4700
Miss Roxie Ellis, Wash. C. H., R-1.	4250
Miss Orpha Lee, Washington C. H., R-8.	4575

First Big

SPECIAL OFFER FOR OLD AND NEW SUBSCRIPTIONS FOR ONE WEEK ONLY

From August 17 to August 24, at 5:30 P. M., extra votes will be given contestants as follows:

15,000 Extra Votes for $15.00 in Subscriptions.
40,000 Extra Votes for $30.00 in Subscriptions.
70,000 Extra Votes for $45.00 in Subscriptions.

What This Offer Means to You: These extra votes are given in addition to the regular scale and amount to more votes than the regular offer. For instance, 15 subscriptions for $1.00 each which ordinarily would bring 700 votes or a total of 10,500 for this week will be worth an additional 15,000 votes or a total of 25,500 votes. This offer applies to both old and new subscriptions and will run for one week only, from August 17 to August 24 at 5:30 P. M.

Remember, the more money you get for subscriptions the larger your bonus ballot will be. Also there is no limit to the number of bonus ballots you may receive.

Children Cry for Fletcher's

CASTORIA

The Kind You Have Always Bought, and which has been in use for over 30 years, has borne the signature of Chas. H. Fletcher. and has been made under his personal supervision since its infancy. Allow no one to deceive you in this. All Counterfeits, Imitations and "Just-as-good" are but Experiments that trifle with and endanger the health of Infants and Children—Experience against Experiment.

What is CASTORIA

Castoria is a harmless substitute for Castor Oil, Paregoric, Drops and Soothing Syrups. It is Pleasant. It contains neither Opium, Morphine nor other Narcotic substance. Its age is its guarantee. It destroys Worms and allays Feverishness. It cures Diarrhœa and Wind Colic. It relieves Teething Troubles, cures Constipation and Flatulency. It assimilates the Food, regulates the Stomach and Bowels, giving healthy and natural sleep. The Children's Panacea—The Mother's Friend.

GENUINE CASTORIA ALWAYS
Bears the Signature of
Chas. H. Fletcher.

The Kind You Have Always Bought

In Use For Over 30 Years

THE CENTAUR COMPANY, 77 MURRAY STREET, NEW YORK CITY.

TO MAKE

Home owners and thrifty citizens is the aim of The Buckeye State Building and Loan Company, Rankin Building, 22 West Gay Street, Columbus, Ohio. It urges people to be economical and to save their money. It is safe and pays depositors five per cent for their money and loans it to borrowers at six. It serves the people. Assets $4,800,000, all secured by first mortgages on homes, the safest of all mortgage loans.

Keep Your Mind Off Your Feet.

Don't be eternally thinking about your feet. Give yourself a chance to think about other things, and do better work.

Get foot relief today.

Use Rexall Foot Powder.

BLACKMER & TANQUARY
DRUGGISTS
THE REXALL STORE.
a Court Street
Kodak and Kodak Supplies

MONEY TO LOAN
Frank M. Fullerton.
At all times, in any amount.

ALBERT R. McCOY
(successor to Hess & McCoy)
Funeral Director
and Embalmer.
Office 223 East Court Street.
Office Telephone 27; Res. Tel. 541.
Citizens and Bell Phones.

The Center of Attraction
PRICE'S PREMIER BAND CONCERT
Opera House, Wednesday Night

The people of our city want some special attraction, and entertainment for Fair Week, and Price's Band will fill the bill.

Let the Opera House be Crowded

(ODD FELLOWS BENEFIT)

Seats on Sale Tuesday Morning, 8 O'Clock

BALDWIN'S DRUG STORE

Personal Paragraphs

Mr. Otis Bonecutter spent the past week at the Columbus races.

* * *

Mr. Charles Allen had as his guest Sunday Mr. Kinsely of Peoria, Ill.

* * *

Mrs. T. V. Taylor of Columbus is the guest of her sister, Mrs. Joe M. Gillespie.

* * *

Mr. Clark Dillahou of Champagne, Ill., is the guest of Mr. George Jackson and family.

* * *

Mr. and Mrs. Emmit McLean of Bainbridge are visitig Mr. Duncan McLean and Miss Rose.

* * *

Karl Hamilton, wife and baby of Davenport, Iowa, are visiting Dr. and Mrs. E. C. Hamilton.

* * *

Mrs. E. C. Hamilton has returned from a visit with her daughter, Mrs. Hugh C. Weir, at Erie, Pa.

* * *

Mrs. George Davidson and little son are visiting Mrs. Davidson's mother, Mrs. Ella Blessing.

* * *

Carl Pavey of Columbus is spending part of the summer vacation with Dr. and Mrs. G. S. Hodson.

* * *

Misses Ruth and Lelt Donohoe have returned from a visit in Marietta, Columbus and Circleville.

* * *

Mr. Will E. Dale and family and Mr. George Gregg and family made a motoring trip to Dayton Sunday.

* * *

Dr. and Mrs. Carey Persinger have as their guests Mrs. Dr. Wise and daughter of Parkersburg, W. Va.

* * *

Mr. and Mrs. Nolan Hathaway were down from Columbus spending Sunday at their farm on the Chillicothe pike.

* * *

Mr. J. A. Porter and daughters, Beatrice and Martha, left Saturday morning for Maysville, Ky., to visit relatives and friends.

* * *

Mr. J. W. Deer and family arrived from Chicago, Ill., Monday to be the guests of Mr. and Mrs. Carey Deer on the Snowhill pike.

* * *

Mr. and Mrs. Harry Pugsley and children, with Mr. and Mrs. R. S. Quinn, made a motoring trip to the Chautauqua at Hillsboro Sunday.

* * *

Miss Mary Cox left Monday for Bond Hill, Cincinnati, where she will be the guest, with six girls from Springfield, at a house party.

* * *

Miss Mary Wright arrives from Wooster Monday evening to be the guest of Miss Nina Bonham for the next two weeks.

* * *

Mrs. Jay Williams and daughter have returned from a visit at the home of Mrs. Williams' parents, Mr. and Mrs. J. R. Vannorsdall, near Jeffersonville.

Mr. and Mrs. Charles F. Bonham and Miss Opal Swope spent Sunday in Cincinnati, the guests of Mr. Frank Bonham.

* * *

Mr. and Mrs. J. L. Baughn of S. North street entertained friends and relatives from Latona, Kan., for Sunday dinner.

* * *

Misses Ruth and Athel Fultz and guest, Miss Athel Fultz of Norwood, are spending the week with relatives and friends in Sabina.

* * *

Fred Bradfute has returned from a trip to Miami county, where he visited his aunts, Mrs. Albert Jackson and Mrs. Robt. Denham.

* * *

Col. B. H. Millikan, Messrs. I. N. Rowe and Lewis Mark left Monday morning for Rochester, N. Y., to attend the national G. A. R. encampment.

* * *

Miss Marie Hegler spent Sunday in Xenia with Mrs. W. T. McGarry and little daughter of Sterling, Kan., who are visiting her mother, Mrs. McKay.

* * *

Mrs. Harry Foulds accompanied her mother, Mrs. Verille Willard, up from Cincinnati Saturday night and both are the guests of Mrs. Alex Ballard.

* * *

Miss Tinnie Cleaveland, formerly one of the most capable teachers of our public schools, now teaching in Witchita, Kan., is visiting Mrs. Mary Cleaveland and family.

* * *

Mrs. Sallie Kirkendall, Miss Jennie Rennick of Columbus, and Miss Jane Taylor of Peoria, Kan., arrive this evening to be the guests of Mrs. Charles Allen and daughter, Miss Ruth.

* * *

Mr. W. M. Mitchener was over from Dayton spending Sunday with his family at the home of Mr. Jos. N. Willson. Mrs. Mitchener and children are spending a couple of days in Chillicothe.

* * *

Congressman J. D. Post returned home from Washington, D. C., Sunday afternoon. Mr. Post was met at Columbus by his son Claude, and the jurney from that city to this place was made by auto.

* * *

Mr. and Mrs. J. M. Baker and children, Mrs. W. W. Davies, Mr. and Mrs. Roy Young, Miss Edith Harsha and Mr. Clarence Frazer of Xenia were motoring guests at Maple Grove Springs Sunday.

* * *

Rev. Wm. I. Campbell is spending part of his vacation at Lakeside, his brother, Mr. Harry Campbell of Washington, D. C., who is at the Hodson hospital with malarial fever, being much better and on the road to recovery.

* * *

Mr. and Mrs. J. R. Vannorsdall, Mr. and Mrs. Frank Vannorsdall, Mr. and Mrs. Herbert Vannorsdall and Mr. and Mrs. Ernest Vannorsdall of Jeffersonville are on a ten days' outing trip to Niagara Falls and other points.

Mr. and Mrs. Perce Pearce returned today from a week's stay in Cincinnati.

* * *

Henry Fey of South Charleston is spending the week with his aunt, Mrs. Joseph Pratt.

* * *

Mrs. J. A. Magruder and daughter, Miss Ruth, of Portsmouth, and Mr. Fred Etzkorn of Springfield are the guests of Mrs. Robert Smith and Mrs. Albert Nolan.

* * *

Mr. and Mrs. H. M. Barnes spent Sunday in Dayton the guests of Mrs. Barnes' brother, Mr. Charles Moomaw. Miss Lillian Barnes, who has been visiting there the past two weeks, returned with them.

* * *

Horace Gray has resigned his position as shipping clerk with the Washington Manufacturing Co., to accept an office position with the Cash Register Co. of Dayton. Mr. Gray's many friends regret to have him leave Washington, while recognizing that his new position is a flattering one.

* * *

Mr. and Mrs. Arthur Burgett returned Sunday night from Birmingham, Ala., where Mrs. Burgett has been visiting her mother, Mrs. S. E. Goldsberry, the past two months. Mr. Burgett joined her two weeks ago and they stopped in Chattanooga, Tenn., en route. Mrs. Goldsberry accompanied her daughter home for a little visit.

Famous Gretna Green.

Gretna Green, Scotland, became famous for its celebration of irregular marriages. For many years the average number was 500. The ceremony consisted only of an admission, before witness, by the couple that they were husband and wife, this being sufficient to constitute a valid marriage. After this the officiating functionary (for many years a blacksmith), together with two witnesses, signed the marriage certificate.

Greenfield Man Suicides
Ends Life With Pistol

Harry Bruce, aged 35, a resident of Greenfield and known in this city and county, was found Sunday noon at the foot of Furnace street, near the morgue in Columbus, with a 38-calibre bullet hole in his head, where he had sent the leaden messenger of death by his own hand, the revolver still remaining grasped in his hand.

When first discovered it was thought Bruce was dead, and an officer was called. When the ocicer examined Bruce he discovered that he had been dead for some time. No cause can be found for his act.

The man leaves a widow in Greenfield and a mother in Detroit. The remains will be buried in Greenfield.

Collins in Jail Over "Love Affair"

John Collins, colored, compelled to shake the dust of this city from his feet some fifteen days ago, is now in jail in Wilmington over a little love affair, and may serve time in the big "pen" for his conduct.

The "love affair" in question was not unusual for Collins. His "affinity" in the instance mentioned was a prominent farmer's plump chicken, and Collins' well-known love for this dainty caused him to get in the wrong man's chicken coop and he was in turn cooped up.

Collins is one of the 135 "undesirables" who have found this city too hot for their operations during the past 20 months.

LOADED FOR BEAR WILMINGTON BAGGED GAME

Our Boys Proved No Match For Team of Fast Youngsters and Heady Old-timers.

The Wilmington Elders put it all over our boys at Millwood park yesterday afternoon in the presence of the largest crowd of the season.

The Elders are a fast, scrappy bunch and play the game up to the handle in every department, both inside and in the field. They had it on our boys in every department of the game and there never was a minute that the result was in doubt.

Wilmington had the benefit of some wise old baseball heads in the line-up and they taught the youngsters a world of the finer points of the game and kept them steady in the pinches.

The score, while a one-sided one, does not tell the whole story of the game, which was a good one to look at. Our boys fought every inch of the whole distance and made the Wilmington bunch extend themselves to the last notch to turn the trick. They were full of pepper and going on their toes until the last man went out on a fly to deep right center, which had the label of a home run stamped all over it and which was only captured after a hard run and a collision between the center fielder and right fielder on the visiting team. It was a circus catch and a fitting finale to a game chuck full of real baseball all the way.

It is no disgrace to the local team to be handed one on the point of the jaw by a fast team made up of 'comers" and wise old "has beens" who know baseball from A to Z. The score:

		R.	H.	E.
Wash...	0 0 0 0 0 1 0 0 0	1	7	8
Wilm'ton	1 1 1 1 1 3 1 0 0	9	15	3

Batteries—For Wilmington, W. Denehy and Arthur; Washington, Kimball, White and Hagerty. Two-base hits—M. Haley, Taylor, Gray, Ross and Reid. Struck out—By Denehy 6, by Kimball 2, by White 3. Base on balls—Off Denehy 2, off Kimball 2, off White 1.

MANY A SUFFERING WOMAN.

Drags herself painfully through her daily tasks, suffering from backache, headache, nervousness, loss of appetite and poor sleep, not knowing her ills are due to kidney and bladder troubles. Foley Kidney Pills give quick relief from pain and misery and a prompt return to health and strength. No woman who so suffers can afford to overlook Foley Kid-

Autoists Hurt Car Hits Bridge

Dick Ramsey and Willard Dewitt of this city were injured in an automobile accident in Chillicothe Saturday night late, when the touring car, owned by Dewitt and driven by Ramsey, struck a bridge and was wrecked.

Two men were driving down the street at a moderate pace when a bridge loomed up ahead. The arc light was so placed that it blinded them as they approached, and the bridge being much more narrow than the street, the car struck the bridge and was badly damaged. Ramsey was thrown violently forward onto the steering wheel and his face cut and bruised, and his chest injured. Dewitt escaped with a few minor bruises and injuries.

The machine will be brought home today.

CASTORIA

For Infants and Children.

The Kind You Have Always Bought

Bears the Signature of Chas. H. Fletcher.

BROKEN WRIST.

Mrs. Lafayette Eggleston met with a very painful accident the last of the week. In turning on the stairs Mrs. Eggleston fell, breaking her right wrist and re-spraining an ankle that had not fully recovered from a previous sprain, as well as receiving a number of bad bruises. Although somewhat easier today, Mrs. Eggleston is still suffering greatly.

More people, men and women, are suffering from kidney and bladder trouble than ever before, and each year more of them turn for quick relief and permanent benefit to Foley's Kidney Remedy, which has proven itself to be one of the most effective remedies for kidney and bladder ailments that medical science has devised. Blackmer & Tanquary.

Hetty sells "Rogers 1847" Silverware.

Young Lady Badly Injured Thrown From Buggy

Sunday night Miss Hazel Paine, 17, of near Milledgeville, was badly injured by being jerked from a buggy when the horse fell to the street.

Miss Paine, in company with Miss Tillie Dowler of this city and Will Gray, a young man from near Sabina, were upon the point of stopping in front of the postoffice when the horse slipped on the damp street and fell down. Miss Paine was driving and, when the horse fell, she was jerked from the rig, over the front wheel, alighting upon the paved street and rolling to the horse's head.

Besides being severely bruised, one shoulder was dislocated, causing her much suffering. She was carried into a nearby doctor's office and given medical attention, after which she wa staken home.

Monday morning she was reported resting as easy as could be expected with chances very favorabe for complete recovery.

HANDSOME COUNTRY HOME.

Mr. William Patterson is completing the remodeling of his home, a mile east of town on the Columbus pike, into one of the most attractive modern houses in the county.

It contains 11 large rooms, having all city conveniences of electric lights, bath, etc., and handsomely finished. An immense concrete verarnda extends across the front with wide concrete steps down to the walk.

Mr. Patterson recently built a large barn, 28x46, thoroughly up-to-date in its arrangements and his entire place will be in fine condition.

YELLOW CLOTHES ARE UNSIGHTLY.

Keep them white with Red Cross Ball Blue. All grocers sell large 2 oz. package, 6 cents.

DIAMONDS

When you make up your mind to own a Diamond look at our stock before you buy.

We have but one quality—the best.

Our price in plain figures.

C. A. Gossard & Co.
JEWELERS
Washington C. H., Ohio

You Can Get SATISFACTION at our store. As you think over whether to or not to buy a brush, sponge, bottle of perfume, fountain syringe or toilet article you say "I wonder if that is what I want? Will I be satisfied after I get it?"

When you get anything at our store and do not like it, bring it back; we will refund your money. We invite you to come in and get better acquainted.

CHRISTOPHER DRUGS

107 S. Main St. "That's My Business"

Every Day in The Week, Gentlemen,

You wear Shirts, Collars and Cuffs.

Why not combine Comfort with Finish

By Having Us Launder Them?

WE GUARANTEE TO PLEASE YOU

LARRIMER LAUNDRY

Parrett's Grocery
THE YELLOW FRONT

The Home of Quality for 23 years

Young Chickens galore this week; any size, 2 to 3½ pounds average; only 14c a pound.

California Bartlett eating Pears, extra fine; 3 for 5c, 20c doz

Home grown, tiptop, Canteloupes 10c and 15c.

Noble's guaranteed Watermelons; fresh car in to day; 30c, 35c and 40c each.

Very fancy solid Cabbage 10c head.

Fresh Sugar Corn 12c dozen.

Extra nice slicing Tomatoes 4c pound, 40c peck.

Elberta Freestone Peaches 10c pound, 3 pounds for 25c.

Best Eastern Sweet Potatoes 4c pound, 40c peck.

A pound of good Roasted Coffee for 20c. You can't duplicate it in this city for the money. We have 26 kinds and blends of high grade coffees and can please the most exacting.

Fresh Films Ansco and Ensign

TWO BIG SHIPMENTS JUST RECEIVED

This Morning

Fresh Supplies always give finest results.

We carry the largest stock of fresh films in the city

ALL POPULAR SIZES!

Delbert C. Hays

ANSCO PHOTO SUPPLIES

UP STAIRS COURT and MAIN

THE OLD RELIABLE
STILL IN THE LEAD

Old Reliable coffee, 25c; Red Bird coffee, 21c per lb.; best Irish potatoes, 40c per peck.; Jersey Sweet potatoes 40c per peck. Special low prices still prevail on all brands of flours. Fancy Jumbo bananas, 10c per doz.; Elberta peaches, very fine, 20c per 1-4 peck. Mason self sealing quart cans, 50c per doz., 45c. per pint. Canning supplies of all kinds.

Both Phones No. 77.

We are your friends, see us.

J. W. DUFFEE & CO.,
The Old Reliable
Cash Grocers.

WILLIAMS' KIDNEY PILLS

Have you overworked your nervous system and caused trouble with your kidneys and bladder? Have you pains in loins, side, back and bladder? Have you a flabby appearance of the face, and under the eyes? A frequent desire to pass urine? If so, Williams' Kidney Pills will cure you—Druggist, Price 50c.

WILLIAMS MFG. CO., Props., Cleveland, Ohio
Sold at Brown's Drug Stor.e

WASHINGTON DAILY HERALD

An Independent Newspaper Published Daily, Except Sunday by
THE HERALD PUBLISHING COMPANY
W. W. MILLIKAN, PRESIDENT
PUBLICATION OFFICE NO. 206 EAST COURT STREET
OPPOSITE POST OFFICE.

Subscriptions: By Carrier 10 Cents a Week; $5.00 for the Year. By Mail and on all Free Rural Deliveries $3.00 a Year

ADVERTISING RATES FURNISHED ON APPLICATION
Obituaries, memorial notices, resolutions and cards of thanks will be charged for at half rates, or 2½ cents per line of six words.

Entered as Second Class Matter August 20, 1910, at the Postoffice at Washington C. H. Ohio, Under the Act of March 3d, 1879

HOME NO. 137——TELEPHONES——BELL, MAIN NO. 170

FORWARD MARCH.

One short year ago yesterday, August 20, The Herald passed under the control of the present management and the progress made in that time has been eminently satisfactory to the company.

It has been the constant aim and purpose to give the people of Washington and Fayette county an up-to-date newspaper in accordance with the promise made in the first issue. The aim has not been to stand still and hold on to what of business, per force comes to the paper, but to increase facilities and news service as rapidly as business justifies that increase. Improvement and advance along all lines has been the policy and how rigidly that policy has been adhered to, the present issues of the paper abundantly evidence.

Advancement of any political party or the political aspirations of any man or men has been avoided and with a purpose to serve only the best interests of the good people of this community, whatever of progress has been made, may be, in a large measure, attributed.

The people of the nation think rapidly these days, especially in an advanced and enlightened community like the one which The Herald is privileged to serve, and as a consequence events are continually readjusting themselves and conditions are changing with a rapidity which is startling.

No newspaper can tie itself up to the destinies of any political party or any candidates for office, regardless of the people's rights and demands, and expect to keep abreast of the times and succeed as one of the great agencies for good.

The people have refused to longer blindly follow party or men, and have adopted a fixed purpose to insist on their own rights.

The Herald has dedicated its services to the people of Washington and Fayette county, believing that their best interests are its best interests, and that their success is its success.

There are many steps in advance yet to be taken by the people of this community, but it is gratifying to note that the forward movement is now on in earnest and that no amount of dust will compel this people to turn their faces to the rear.

With that advance The Herald proposes to try to keep pace and assist in bringing about the aims and wishes of the best people. Substantial appreciation of the efforts thus far exerted in their behalf, have been shown by the people. The Herald is today read by nearly three times as many people as it was one short year ago, and growth during the next twelve months promises to be even greater than in the year just closed.

The day has gone by forever when the political clacker and the mixy busy body who has more than enough time for other people's affairs and no business of his own to look after, to confuse and blind the people and hang like a millstone about their necks.

This is a community of "doers" and not of knockers.

Fearless, able and responsible public servants must be selected and "fill ins" must take a back seat. The affairs of Washington are of too much importance to be turned over to a set of men who have nothing else much to do except hold office. The men who assume the position of trustees for the city's public business, must be a part of the life blood of the community and vitally interested in her welfare.

Whatever of service The Herald may have rendered and may yet render in Washington's progress is by far the larger share of profit which can come.

Much has been done and there is much yet to be done by the good people. Progress has no limit and it follows that the work for higher and better things is an unending one.

A BLOW AT FREE PRESS.

It appears that the state senate of New York may qualify for membership in the freak legislation club by passing a bill requiring every newspaper editorial to be signed with the name of the writer.

It is not likely that any bill of this character could be enacted into law. If it should be, it would in all probability come into fatal collision with the constitutional guarantee of a free press. It does not readily appear to the public that, behind the printed word, stands an organization stronger, more responsible, more amenable to forced retribution, than any single individual. It does not readily sink into public apprehension that the man thirsting for the name of the writer generally has good and sufficient reason for not risking a passage at arms with the publication for which the writer speaks.

In the old days it was possible to shoot an editor, and by that simple means to bury his paper in the same grave. In the jurnalism of today, the passing of any particular writer, however brilliant or forleful, finds the organization for which he works superior to his loss. The paper continues to appear, even as the Harriman roads continued to operate when the master hand was stilled. Another takes up the pen, keeps up the work. The ranks close over the gap, howover great. The fight goes on!

Even the conspicuously great are powerful only as they represent the proxy of power. Separate the man from his cause, and you have a puny residuum of individual ineffectiveness. The reason for the anonymity of the journalist of opinion is the worthlessness of his perosonal point of view. Divorced from knowledge of the man, the cause he presents makes its appeal on the high ground of conscience and intellect.—Munsey's Magazine.

Weather Conditions

Washington, D. C., Aug. 21.—Ohio—Fair and warmer Monday; showers Tuesday or Tuesday night; light to moderate east to south winds.

West Virginia—Fair and warmer Monday; Tuesday unsettled and warmer; probably showers in the afternoon or night.

Indiana and Illinois—Fair and warmer; Tuesday probably showers and cooler; light to moderate southeast to south winds.

Kentucky and Tennessee—Fair and warmer Monday; Tuesday fair in the east; showers in the west.

Lower Michigan—Fair and warmer Monday; Tuesday probably showers; light to moderate southeast to south winds.

WEATHER OBSERVATIONS.

Observations of the United States weather bureau taken at 8 p. m. Sunday:

	Temp.	Weather.
Columbus	71	Clear
New York	71	Clear
Albany	78	Clear
Boston	70	Clear
Atlantic City	66	Clear
Buffalo	66	Clear
Chicago	70	Clear
St. Louis	80	Clear
New Orleans	72	Cloudy
Washington	70	Clear
Philadelphia	74	Clear

Weather Forecast.

Washington, Aug. 21.—Indications for tomorrow:

Ohio—Showers; light east to south winds.

POETRY FOR TODAY

ABSENCE.

How big a little house can be
When all have gone away
And left no one at home but me;
How dreary, grim and gray
The shadows are at eventide.
When lone and tired I come
And have no one to sit beside
Me when at last I'm home.

The hall seems leagues of distance wide,
Each room a vast estate;
Dark forms in dusky corners hide
And terrors lie in wait.
Deep silence reigns, and over all
The lonesome shadows creep;
I list to hear a soft footfall
From out the silence deep.

No welcome laugh, no smiling face,
No eager, running feet
To meet me as I near the place;
No kiss from lips so sweet.
A barren isle in widespread sea;
A rock in desert wide;
No hands that beckon unto me
Near home at eventide.

And yet, ere morning sun awakes
I feel a presence sweet;
Dream faces dreary fancy breaks
And brings a joy complete.
I feel the touch of little hands,
See smiles of childish glee;
And as from far-off Fairyland
My childdren come to me.

O'er low-flung hills and valleys wide,
Far from the city's strife,
Midst country scenes where joys abide
Are children dear and wife.
So what care I if dark and drear
The cottage seems to be.
If brown and strong my kiddies dear
Soon hasten home to me!

Will M. Maupin in The Commoner.

DAILY TIME TABLE

BALTIMORE & OHIO

GOING WEST NO.	Cincinnati	GOING EAST NO.	Columbus
105	5:02 A M*	102	5:04 A M
01	8:28 A M†	104	10:36 A M*
103	3:33 P M*	108	4:20 P M†
107	6:14 P M*	106	10:48 P M*

CINCINNATI & MUSKINGUM VALLEY

GOING WEST NO.	Cincinnati	GOING EAST NO.	Zanesville
21	9:00 A. M.†	6	9:45 A. M.†
19	3:35 P. M.†	20	5:58 P. M.†
	Cincinnati		Lancaster
Sdy	8:20 A. M.§	Sdy	9:15 P. M.§

CINCINNATI, HAMILTON & DAYTON

GOING NORTH NO.	Dayton	GOING SOUTH NO.	Welliston
55	7:53 A. M.†	202	9:38 A. M.†
203	3.57 P. M.†	56	6:12 P. M.†
Sdy	9:22 A. M.§	Sdy	8:42 A. M.§
Sdy	8:22 P. M.§	Sdy	7:42 P. M.§

DETROIT, TOLEDO & IRONTON

GOING NORTH NO.	Springfield	GOING SOUTH NO.	Greenfield
2	7:53 A M†	5	9:50 A M*
6	2:52 P M*	1	8:00 P M†

†Daily except Sunday §Sun. only

PERRY'S VICTORY ON LAKE ERIE

Stupendous Pyrotechnic Spectacle Depicting This Victory a Nightly Free Feature at Ohio State Fair.

AT COLUMBUS, AUGUST 28, 29, 30, 31, SEPTEMBER 1

A Magnificent Fireworks Display Staged by a Company of Three Hundred Experts. A Production Appealing Especially to Buckeye Citizens.

PERRY'S GREAT VICTORY on Lake Erie during the war of 1812, the centennial of which glorious achievement will shortly be fittingly celebrated, will be vividly and realistically reproduced for the pleasure of State Fair visitors this year. The affair will be staged each night by the Allan Pyro-Spectacular Company, of Rochester, N. Y., and will be the most dazzling and awe-inspiring scene ever witnessed in Ohio. Mr. Allan's success as a master of pyrotechnic art has extended over nearly all the civilized world during the past twenty years. He has visited all the foreign countries, including Japan and China, and made a study of their masterpieces of fireworks. The knowledge thus gained, coupled with his own inventions, enables his company of experts to stage a collection of startling and realistic designs that never fail to please his audiences. State Fair visitors are to be given the benefit of all of it, and this without a cent of additional expense to them.

The spectacle of Perry's victory is reproduced by means of many thousand yards of fine oil painted scenery, with miniature war vessels mechanically constructed and arranged so as to maneuver as though in real action. The scene depicts Put-in-Bay and vicinity, on Lake Erie, where the famous battle was fought the first and only one in which an entire British squadron was defeated, put to rout and forced to surrender.

The scene opens with Perry's scout boats maneuvering and passing out by picturesque Gibralter island, on the memorable morning of September 10, 1813. Commodore Perry's much sought and long looked-for opportunity has come, for the British Commodore with fleet of Men-of-War and veteran fighting crews is at last putting out at sea to give battle.

With lightning-like action Perry gets his fighting fleet under way and soon meets up with the enemy, and where the fighting is fiercest the grand old flag-ship, Lawrence, can be seen leading, with her intrepid commander lashed to the rigging. So realistic is the production that one can easily imagine he can hear, even above the roar of the cannon, his famous battlecry that has come ringing down through the ages—"Don't give up the ship."

The grand variety of bombs, fine darts, lightning flashes and thunder effects from high explosive shells, discharged from these miniature warships, would startle even Perry and Barclay themselves could these grand old heroes but witness the reproduction of their great battle.

Pleased as is always the audience with this grand miniature battle scene, a no less satisfying feature will be the gorgeous fireworks feast that will be elaborately displayed as a finale to the mammoth spectacle. This will be more extensive in size and far more effective than has ever been attempted at the State Fair.

PERRY'S VICTORY ON LAKE ERIE---STATE FAIR FEATURE.

DAILY FEATURES AT OHIO STATE FAIR

Novel Displays In Each of Its Mammoth Exhibit Buildings.

Ohio's sixty-first annual State Fair will be held in Columbus, Aug. 28-Sept. 1. The exposition will be open day and night. Demands for exhibit space have already exceeded the capacity of the handsome exposition buildings. The most complete exhibition in the state's history is assured. Novel educational features will be found in each of its 20 district departments. An elaborate amusement and entertainment program has been provided. Harness racing, band concerts and free circus acts are daily features. Allan's stupendous spectacle, "Perry's Victory on Lake Erie," will thrill the crowds each night. Each performance of the spectacle followed by a $5,000 fireworks display. The Ohio State Fair is the pride of Buckeye citizens. Its purpose is to educate the people in advanced farming.

The annual exposition is held under the auspices of the Ohio State Board of Agriculture, each member of which is charged with important duties that the exhibition may be brought to a successful issue.

Following are the 1911 departmental assignments:

President—C. H. Ganson, Urbana.
Treasurer—L. W. Kilgore, London.
Horses—E. L. Lybarger, Warsaw.
Cattle—J. A. Beidler, Willoughby.
Swine—J. F. Cross, Washington C. H.
Sheep and Poultry—Jacob Dean, Chester.
Agriculture and Horticulture—W. G. Farnsworth, Waterville.
Machinery — P. G. Ewart, East Akron.
Woman's and Art—T. E. Cromley, Ashville.
Music and Merchandise—C. W. McFarland, Mt. Gilead.

STATE FAIR NOTES.

Farm Boys' Camp located north of horse exhibit building.

Twenty free feature acts programed daily August 28, September 1.

Seven hundred head of horses in one building. The largest horse show in the union.

An unsurpassed display of pure bred cattle. No less than 1,600 animals will be on exhibition.

$11,000 in speed purses. Three races daily. Fastest half-mile track in the state.

100 picked men from the State National Guard will police the grounds.

HORSE EXHIBIT BUILDING—OHIO STATE FAIR.

A model military camp will be established, with Adjutant General Weybrecht in charge.

Collective county displays will be found in the agricultural building.

5,000 sheep and swine will be quartered in the handsome structures devoted to these displays.

Women's Free Day Monday, August 28. Children's Free Day, Friday, September 1.

Thousands of machinery displays. The latest inventions for your inspection.

Open day and night. August 28, September [illegible] Myriads of amusements and attract[illegible] Countless educational displays.

The fam[illegible] Experiment Station exhibit. A school no citizen should fail to attend.

Lovers of music will be entertained by band concerts and piano recitals.

Interesting and educational displays by Ohio's most prominent and energetic manufacturers.

SPECIAL ATTRACTIONS.

Band concerts, free circus acts, fireworks and Allan's stupendous spectacle, "Perry's Victory on Lake Erie," are the features of the night entertainment at the Ohio State Fair, Columbus, August 28—September 1. Grounds and buildings will be brilliantly illuminated. All exhibit buildings will be open. Reduced gate admission will prevail. Interurban and steam roads will run special trains that all may avail themselves of a night visit to Ohio's Exposition.

STATE FAIR RACES.

The harness events scheduled in connection with the Ohio State Fair, Columbus, August 28—September 1, promise to bring together the fleetest horses now campaigning over the half-mile rings. As the Exposition follows immediately after the close of the Columbus Grand Circuit Meeting, many of the horses there entered will compete with the "half-milers" for the liberal purses. The going will be fast, and, as one of the followers said "there will be some hoss racin'."

Q.—Is it right to follow the teachings of any ONE MAN, or should we expect to be individually taught through the study of the Bible?

Answer.—The Scriptures answer, "One is your Master, even Christ; and all ye are brethren" (Matthew xxiii, 8). We should not follow man, nor man-made creeds or systems. God exercises the supervising care over his consecrated people; as we read, "Now hath God set the members, every one of them, in the Body, as it hath pleased Him" (I Corinthians xii, 18); therefore He advises Christians to come together to assist in building each other up in the most holy faith (Hebrews x, 24, 25). He directs the church to select elders—not Lords, nor Masters, nor Reverends (I Timothy iii, 3; Titus i, 5-9). There are "overseers" to feed the flock of God (Acts xxi, 28; I Peter v, 1-3). St. Paul says, "Be be followers of me, even as I am of Christ." The most faithful have been followers of the Apostle, who followed in the feetsteps of Jesus. This is not following man, but following the Divine leadings through the Lord and the Apostles. Similarly today we note God's leadings through His servants. In this we are following Jesus Christ, not man.

Individual study of the Bible seems indispensible to proper Christian development, and is commendable, just as individual study of Geology would be commendable; but one must not ignore the aids of Bible study which God has providentially furnished; to do so would be as unwise as for a pupil in astronomy to ignore the astronomical instruments and findings of others who have preceded him in the study of the same science. "Study to show thyself approved unto **God** (not unto men); rightly dividing the Word of Truth" (II Timothy ii, 15).

Annual Convention of Roman Catholic Church

(Continued from Page 1.)

Governor Harmon and other state officials from a grandstand at the capitol grounds.

The Knights of St. John, in full uniform, from Cleveland, Cincinnati, Toledo, Dayton, Hamilton, Columbus, Tiffin, Akron, Zanesville, Newark, Wheeling, W. Va., Covington, Ky., Reading, O., Lorain, Celina, Logan, Lancaster, Nelsonville and other places, were in the line of march. The Ancient Order of Hibernians, Catholic Knights of Ohio, Catholic Order of Foresters and Knights of Columbus from all parts of the state were also well represented in the parade, which was the largest in the history of Columbus.

In the morning pontifical mass was held at the cathedral, his excellency, Most Rev. Diomede Falconi, being celebrant of the mass. The sermon was delivered by Rt. Rev. Regis Canevin, bishop of Pittsburg.

The mass meeting last evening, which was one of the opening features, was attended by a crowd that entirely filled Memorial hall. Bishop Hartley of this city presided. Addresses of welcome were delivered by Governor Harmon on behalf of the state and Mayor Marshall on behalf of the city, which were responded to by Edward Feeney of Brooklyn, national president of the federation. Addresses were delivered by Most Rev. Falconi, the papal representative, and Archbishop Moeller of Cincinnati. Among the other speakers were James J. Walsh, dean of Fordham University Medical college, who spoke on the "Church and Science."

There are about 800 delegates in attendance, and the strangers in attendance at the opening day's ceremonies were estimated at 25,000.

Ex-Fire Marshal Rogers Dead.

Cleveland, O., Aug. 21.—Colonel W S. Rogers, 62, former state fire marshal and at one time head of the State G. A. R. died at his home here after two months illness from paralysis.

Foley Kidney Pills

TONIC IN ACTION - QUICK IN RESULTS

Give prompt relief from BACKACHE, KIDNEY and BLADDER TROUBLE, RHEUMATISM, CONGESTION of the KIDNEYS, INFLAMMATION of the BLADDER and all annoying URINARY IRREGULARITIES. A positive boon to MIDDLE AGED and ELDERLY PEOPLE and for WOMEN.

for sale by
Blackmer & Tanquary.

Tornadoes In Collision Awful Damage

Several Reported Killed In North Dakota Storm.

Minneapolis, Minn., Aug. 21.—A terrific windstorm along the international boundary line in North Dakota blew houses down on the heads of their inmates and whipped crops into shreds, according to reports received here. A number of persons are reported killed at Antler, in Bottineau county, N. D. It is reported that two tornadoes came together at Sherwood.

Togo Leaves United States.

Niagara Falls, Ont. Aug. 21.—As Admiral Togo motored over the Upper street arch bridge, gazing intently at the misty cataract below he closed his official tour of the United States. He entered Canada unofficially, being received by Japanese Consul General Nokomura of Ottawa. After a rest here today the admiral will continue to Vancouver.

Bryan's Club Indorses Wilson.

Omaha, Neb., Aug. 21.—The Jacksonian club, of which W. J. Bryan is a member, has unanimously indorsed Woodrow Wilson for president, and called on Bryan to help nominate him.

Mantell's Son Weds.

Asbury Park, N. J., Aug. 21.—Miss Helen Elizabeth Hills was married to J. C. Mantell, son of Robert Mantell, the well-known actor. It was a romance and elopement, but the young wife is said to have obtained the forgiveness of her father, George F. Hills of New York, a wealthy manufacturer of paper.

Engine Hits Auto; Three Dead.

Pewaukee, Wis., Aug. 21. — Three persons are dead as the result of an automobile wreck two miles east of here. The victims were Mr. and Mrs. W. D. Ferguson of Chicago, and W. J. Cunningham of Lynchburg, Va. The machine was struck by a freight train on a St. Paul railroad crossing, and turned turtle, hurling the occupants under the engine.

Fight Duel With Axes.

Many, La., Aug. 21.—More like a desperate combat of the middle ages than a modern tragedy was the killing of H. H. Hays and the serious wounding of Walter L. Brewster. Axes, supplemented by a pistol, were the weapons used. Four men engaged in the struggle and brothers fought on opposite sides.

Setting For Trial Is Dramatic

Young Beattie Goes to Trial in Ancient Courthouse.

Richmond, Va., Aug. 21.— This morning at 10 o'clock the little old bell over the Chesterfield courthouse sent a rusty clangor out into the forest and Henry Clay Beattie, Jr., came into court to answer to the charge of wife murder.

This is one of the most sensational trials on a murder charge that has occurred in Virginia in a decade, and the setting of this trial will be one of the strangest in the history of American jurisprudence. Henry Clay Beattie will fight for his life in what was known as "the wilderness" during the rebellion. The roof that houses the scene of justice is nearly 150 years old. It lies at a crossing of two county roads, buried in the forest. The prisoner, who has been confined in the Henrico county jail here in Richmond, rode 18 miles to face the jury that is to try him.

Walter A. Watson, the presiding judge, had to make 15 miles through the woods to mount the bench. The nearest town, Centralia—meaning the center of nowhere—is five miles away from the courthouse, on the railroad, and trains stop there about as often as the rural free delivery postman. All of this plunge into the wilderness is because Beattie's lawyers count on getting a jury of Chesterfield county men who know the father of the prisoner and who might be more favorable in their disposition toward Beattie, Jr., on this account. Though young Beattie's home is just across the James river from Richmond, the crime charged against him occurred in the forest-shadowed roads of Chesterfield.

HAY FEVER, ASTHMA AND SUMMER COLDS.

Must be relieved quickly and Foley's Honey and Tar Compound will do it. E. M. Stewart, 1034 Wolfram St., Chicago, writes: "I have been greatly troubled during the hot summer months with Hay Fever and find that by using Foley's Honey and Tar Compound I get great relief." Many others who suffer similarly will be glad to benefit by Mr. Stewart's experience. Foley's Honey and Tar Compound is effective for coughs and colds in either children or grown persons. No opiates, no harmful drugs. In a yellow package. Refuse substitutes. Blackmer & Tanquary.

Retrenching For Harriman Railroads

Omaha, Neb., Aug. 21.—Because the Harriman railroads have made no money for the last 10 months, a general order for retrenchment has gone out, and today the Union Pacific railway laid off 2,500 employes from one end of the system to the other, in every department of the road, except in the operating force. No trains have been ordered discontinued and probably will not be. The order for the cut comes from the general manager's office.

Local Optionists Alarmed.

Columbus, O., Aug. 21.—Claim that all local option laws are in danger under the outlined plan for submitting the temperance question under the Green constitutional convention law is made in the "Campaign Textbook Against License," thousands of copies of which will be distributed over the state by the Anti Saloon league. The pamphlet proofs are just off the press. The publication of the arguments against license has been awaited with keen interest.

It's All Right

NONE GENUINE WITHOUT THIS SIGNATURE

C. H. MURRAY
UNDERTAKING COMPANY,
223 E. Court St., Washington C. H.
Office—Both Phones 65.
Residence Phones, Bell 66 Home

JAMES T. TUTTLE,
Optician,
Washington C. H., Ohio.
138 E. Court St.

C. A. TEZTERS, M. D.,
PHYSICIAN AND SURGEON.
Eyes Examined Glasses Fitted
Office, Worthington Block
Market Street Home P. 58

ELMER A. KLEVER,
Funeral Director.
Bell Phones: Res. 294-2; Office 294
Citizens' Phones: Res. 151; Office 180.

"Quality" Bread

Eaten where the Best is used

FRESH We receive two shipments of this delicious bread every day right from the ovens, still warm

PURE Only the purest and best ingredients are used and it is baked in a bakery so clean and sanitary that it is known as "The Sunlight Bakery."

WHOLESOME Perfectly blended, thoroughly mixed and completely baked.

Quality Bread comes to you with all the delicious wholesomeness of the home-made loaf.

PRICE 5c the loaf. 6 for 25c at one time.

Telephone Service
Delivery Service

BARNETT'S GROCERY.

Missing Diamonds Returned by Servant

A diamond ring robbery came to light Sunday, when Mrs. F. E. Springer of Temple street discovered that two diamond rings had very mysteriously disappeared.

After a careful search failed to bring the missing rings to light, her suspicions that they were stolen centered on a young colored girl who had been assisting Mrs. Springer in the housework, and she immediately sent for the girl, telling her that she must bring the rings to her at once or she would have the police to take charge of her.

The girl hurried to the Springer home and returned the missing diamonds, saying that she had found them while at work about the house, and wanted to keep them from being stolen, so had taken them and was wearing them.

This was accepted as an "explanation" and the girl was allowed to go without punishment because of her youth. She was discharged from the Springer household.

THE OLD LIBERTY BELL.

History of This Relic of the Revolutionary Patriots.

Overvigorous ringing of the old Liberty bell many years ago on the occasion of the celebration of the Declaration of Independence was what put the crack in it and forever destroyed its resonant tone. It was cast by Pass & Stow in Philadelphia and hung in the belfry of the now historic statehouse in lower Chestnut street early in June, 1753. It contains 2,080 pounds of metal.

Near the top of the bell were cast the words "Proclaim Liberty Throughout All the Land Unto All the Inhabitants Thereof." Prophetic of its destiny, this gave it the name Liberty bell.

When the British army marched on Philadelphia in 1777 the bell was taken down by patriots and carried off in the night to Allentown in order that it might not fall into the hands of the enemy. In 1781 it was returned to the tower of the statehouse.

For more than half a hundred years thereafter the bell was rung and honored on Independence day every year before the crack appeared in it. An effort was made to restore its tone by sawing the crack wider, but this proved of no avail. The bell was finally removed from the tower to a lower story of the statehouse and used only on extraordinary occasions. Subsequently it was rigged up on its original timbers in the vestibule. In 1893 it was exhibited at the Columbian exposition in Chicago.

What Did He Mean?

At a supper party shortly before the production at the Duke of York's theater in London of Henry Arthur Jones' play, "The Princess' Nose," some one said to the late Sir W. S. Gilbert across the table:

"What do you think of Jones' new title, Gilbert?"

"Don't know what it is," growled Sir William.

"It is quaint to say the least," was the reply. "He calls his piece 'The Princess' Nose.'"

"H'm," grunted Gilbert meditatively; "hope it will run."

Stove Explodes Mrs. Harve Smith Is Badly Burned

Sunday noon while Mrs. Harve Smith, living on Columbus avenue, was preparing dinner, the gas stove in some manner exploded, burning her face and neck severely, but it is believed the burns will leave no marks, although it will be some time before the big blisters heal.

As a result of the burns Mrs. Smith suffered a severe nervous shock.

THE COMSTOCK LODE.

A "Strike" That Was Destined to Influence the World's Finances.

"You've struck it, boys!" Thus said Henry Paige Comstock to Peter O'Riley and Patrick McLaughlin, who were his fellow prospectors in a search for gold in Six Mile canyon, near the present Virginia City, then capital of Nevada. The date was June 10, 1859. In that remote spot in the American wilderness by these three obscure men was made on that day a discovery destined to affect the current of American politics for a score of years and to have for long a disturbing influence on the world's finances.

The thing which was "struck" on that June day of 1859 was the vein covering what came to be known as the Comstock lode, in which were hidden the richest deposits of silver ever found anywhere on the globe. Their development years afterward simultaneously with that of the silver mines of Colorado started the downward flood in the price of silver which broke the old ratio between the money metals, changed the monetary system of the leading nations from the double to the single gold standard, incited the movement, beginning in 1877 under the leadership of Richard P. Bland, for the reopening of the mints to silver on the same terms as to gold," led hence to the passing of the Bland-Allison limited silver coinage law of 1878 and to that of the Sherman silver bullion deposit act of 1890 and was the issue which split the two great parties and made havoc among the smaller ones in 1896, resulting in the act of 1900 which gave statutory recognition to the gold standard in the United States.—Atlantic.

A Wise Provision.

Did you ever notice when a man smites his thumb with a hammer while putting down a carpet under his wife's supervision how quickly he thrusts the bruised and throbbing member into his mouth? People think it is because the application is soothing. But the movement is purely involuntarily, like winking. The man cannot help it. The fact is that nature knows what a man is apt to say under such circumstances and so has provided him with an automatic stopper. Whenever he hits his thumb hard enough to hurt—and it doesn't take a very hard blow almost to kill a man when he is doing something he doesn't like to do—by a sort of interlocking system his thumb flies into his mouth, and for the critical moment speech is cut off.

Negroes Urged to Apply Torch

(Continued from page one.)

ly but slowly coming to the conclusion that the only way for the negro in particular and the dark skinned peoples in general to win and hold the respect of the white people is to mete out to them a white man's measure in all the relations of life."

Chase Chases Two And Wins Game

New York Sluggers Take Kindly to Lafitte's Curves.

Detroit, Aug. 21. — Lafitte walked three men in the seventh, filling the bases. Then Chase cracked out a two-bagger, sending two runs home and putting the visitors in the lead. In the ninth inning Chase knocked in another run, enabling New York to win, 5 to 3. Remarkable baserunning by Cobb gave Detroit two runs.

		R.	H.	E.
Detroit	1 0 1 0 1 0 0 0 0	3	8	2
New York	0 0 1 1 0 0 2 0 1	5	10	5

Batteries—Lafitte and Stanage; Caldwell and Blair and Sweeney.

AMERICAN LEAGUE.

AT CHICAGO—

		R.	H.	E.
Washington	0 0 0 0 0 0 0 0 0	0	7	3
Chicago	0 0 2 1 1 0 3 4 *	11	20	2

Batteries—Becker and Street; Walsh and Block.

AT CLEVELAND—

		R.	H.	E.
Cleveland	1 1 0 0 0 0 0 2 1	5	12	3
Boston	3 0 1 2 1 0 0 1 1	9	14	2

Batteries—Mitchell and Fisher; Cicotte and Carrigan.

AT ST. LOUIS—

		R.	H.	E.
Philadelphia	0 0 0 1 0 1 0 4 0	6	10	1
St. Louis	0 0 1 0 0 0 0 0 0	1	2	3

Batteries—Plank and Thomas; Hamilton and Stephens.

CLUBS	W.	L.	P.C.	CLUBS	W.	L.	P.C.
Phila.	78	39	.652	Cleve.	57	57	.500
Det't.	69	45	.605	Chica.	56	57	.496
Bost.	59	54	.522	Wash.	48	67	.418
N. Y.	58	56	.508	St. L.	32	79	.295

NATIONAL LEAGUE.

CLUBS	W.	L.	P.C.	CLUBS	W.	L.	P.C.
Chica.	64	39	.622	St. L.	59	49	.546
N. Y.	65	42	.607	Cin'ti.	47	60	.439
Pitts.	66	43	.606	Brook.	41	66	.383
Phila.	60	48	.556	Bost.	27	82	.248

AMERICAN ASSOCIATION.

AT INDIANAPOLIS 1, Minneapolis 3.

AT COLUMBUS 12, St. Paul 4. Second game: Columbus 8, St Paul 6.

AT TOLEDO 3, Kansas City 2. Second game: Toledo 6, Kansas City 5.

AT LOUISVILLE 4, Milwaukee 5. Second game: Louisville 4, Milwaukee 7.

CLUBS	W.	L.	P.C.	CLUBS	W.	L.	P.C.
Minne.	69	53	.566	St. P.	59	63	.484
Colum.	68	55	.553	Ind'lis.	58	66	.468
K. C.	66	55	.546	Toledo.	56	68	.451
Milw.	61	64	.488	Louis.	55	68	.447

Rare Bliss.

To steal a kiss in summer time
 Is surely not a sin;
You've really nothing much to lose,
 But everything to win.

STUTSON'S CUT AGAIN

Prices on Shoes Given Another Jolt

Our determination to clear this stock at once makes us put such ridiculous prices on the shoes that you ought to buy three or four pairs and lay them away for future use.

MEN'S OXFORDS, tan and pat., regular selling price $3.50 to $5. Your choice for - - **$1.49**

WOMEN'S OXFORDS, all leathers; regular selling price $2.50--$3.50. Your choice for - - - **98c**

CHILDREN'S OXFORDS, value $1.25 to $2.00. Your choice for - **49c**

The above are all new, this season's shoes. Come at once and get some of these wonderful bargains.

Frank L. Stutson

Tapsico Escapes Officers Warrant Issued for Arrest

Joe Tapsico, formerly king of the bootleggers of this city, is badly wanted in Piketon, where he was arrested last week, along with Wm. A. Cunningham, charged with bootlegging, but was later released after Cunningham was convicted of selling.

Tapsico immediately "flew the coop" and left for parts unknown. About this time the police discovered that Tapsico was one of the main characters in the bootlegging deal, and filed a warrant for his arrest. This warrant was forwarded to this city, where Tapsico is also wanted for non-payment of an old fine. But no Tapsico can be found.

The story goes that Tapsico and Cunningham went to Columbus and secured 500 half pints of whiskey; shipped it to Piketon for the fair, and only 152 half pints were left when the arrest was made. A quantity of beer and some "spiked" cider was also found in the Cuninngham place.

French Humor.

A man who possessed much land and had many younger brothers was asked why he did not go out hunting, as his brothers did.

"Well," said he, "it is because it frequently happens that the guns of younger brothers go off accidentally when pointed at the eldest, but it is seldom that the guns of the eldest behave in a similar manner toward the younger brothers."—French Joke Book

Her Compliment.

A popular English comedian and music hall singer, asked what his funniest experience was, said: "One time I drove up to the theater in Dublin and was humming a tune when I got out. An old Irishwoman who had failed to get in the theater heard me and said, 'Begorra, if that is how he sings I am glad I didn't go in.'"—London Mail.

Here and on the Moon.

Things are six times heavier on the earth than they would be in the moon. A man weighing 150 pounds on the earth would weigh only twenty-five pounds on the moon. A player throws a baseball 100 yards here, but with the same exertion in the moon he would throw it 600 yards.

LOSS OF TIME MEANS LOSS OF PAY.

Kidney trouble and the ills it breeds means lost time and lost pay to many a working man. M. Balent, 1214 Little Penna. St., Streator, Ill., was so bad from kidney and bladder trouble that he could not work, but he says: "I took Foley Kidney Pills for only a short time and got entirely well and was soon able to go back to work, and am feeling well and healthier than before." Foley Kidney Pills are tonic in action, quick in results—a good friend to the working man or woman who suffers from kidney ills. Foley Kidney Pills will check the progress of your kidney and bladder trouble and heal by removing the cause. Try them. Blackmer & Tanquary.

LODGE NEWS

IMPORTANT NOTICE.

All lodge and club announcements must either be written and handed in or mailed to the Daily Herald office.

PYTHIAN SISTERS.

Regular meeting of Washington Temple No. 380, Tuesday evening, August 22, K. of P. hall, 7:30 promptly. Social hour.

EMMA SMITH, F. E. C.
IDA C. GILLESPIE, M. of R. & C.

L. O. T. M.

Regular meeting of Fayette Hive No. 317, Ladies of the Maccabees of the World, will be held in the K. P. hall Wednesday evening, August 23, at 7:30 o'clock. Monthly rate 8 due.

MARY L. ENGLISH, L. C.
LILLIE BAUGHN, R. K.

Political Announcemnt

MAYOR.

We are autnorized to announce that Harve W. Smith will be a candidate for Mayor of the City of Washington C. H., Ohio, subject to the decision of the Republican Primary Election to be held September 5th, 1911.

FOR AUDITOR.

Glenn M. Pine will be a candidate for renomination for the office of City Auditor, subject to the decision of the Republican primary to be held September 5th, 1911.

FOR COUNCILMAN,
Third Ward, O. D. Marchant.

FAIR GROUND POST CARDS.

Imported post cards of the Fayette County Fair views are now on sale at Rodecker's News Stand.

The "Stone Forest" One of California's Natural Wonders.

California, among many other natural wonders, contains a "stone forest." This is located in Sonoma county, only a few miles from the little resort of Calistoga Springs. This "forest" consists of a great many petrified trees, all of which are prostrate.

In respect to the great number of petrified trees and their immense size, the California "stone forest" surpasses that of Arizona. Strange to say, very little is known about these wonderful Sonoma county petrifactions—so far as the general public is concerned. Many of these trees are of enormous size. The famous "Queen of the Forest" is a prehistoric redwood about eighty feet long and nearly twelve feet in diameter. It has been broken in several places, and these breaks are as clean as if cut off with a saw. A tree has grown up through one of the breaks and has attained quite a large size. Another giant tree known as the "Monarch" lies near by, which is almost ninety feet long and is without a break. This tree is a fir, and averages ten feet in diameter. Not far away is another giant son of the forest—a redwood that is about sixty feet long and nine feet in diameter. This tree is broken into many hundreds of pieces, yet it retains its shape almost perfectly. Scattered about for the area of several acres are many other pieces of petrifaction. So perfect has been the transmutation into stone that the grain of the wood still remains very clear, and the variety of the tree may be easily determined.—Scientific American.

33 1-3 %

is a nice investment. Clothes washed in Soft Water last one-third longer.

Send us your laundry.

You can be the judge.

Rothrock Laundry
216 E. Court St.
BOTH PHONES

WE USE SOFT WATER

IF IT IS TO BE HAD IT'S HERE!

In drugs, patent or proprietary remedies, or drug sundries

Our Stock is Complete

We have scores of items not to be found elsewhere in this locality.

We also handle proprietary remedies that are not advertised for sale by us; our aim being to provide, as far as possible, everything that anybody in the community has need of.

Baldwin's Drug Store
ARLINGTON HOUSE BLOCK
BOTH PHONES 52.

Blazing Freight Car On C. A. & C. Train

Fire No. 2 within two days occurred Monday morning at 5:30 o'clock when a car load of straw, part of through freight No. 88 on the C., A. & C. railroad, was discovered to be on fire when the train reached a point near the Lloyd elevator in the western part of the city.

A telephone message was sent to the fire department and a run was made to South Fayette street crossing, where the train had been uncoupled and the car of straw, which was emitting volumes of smoke with the fire eating through the roof, became the object of a deluge thatextinguish the blaze after some little time.

The street was soon blocked with scorched and burning bales of straw and it was fully half an hour before the last particle of fire had been extinguished.

The car was picked up at Reeseville by the train, and being filled with damp straw, spontaneous combustion resulted, is the belief expressed by the train crew.

While the fire department undoubtedly saved the car, there was some protest made against the railroad running a burning car into the heart of the city near the big mills and lumber yards.

Moving Troops by Rail.

"Let us suppose it became necessary to send the entire national guard of New York out of the state, how long would it take the railroads to handle them?" was asked a railroad official in New York.

"Twenty-four hours, easy," was the instant reply. "This is under war conditions, remember, which means that everything gives way to the movement of troops and their equipment. The railroads of America can handle men and war material of all kinds, including everything from horses and men to cannon and rations, much faster than they can be assembled and delivered to us. In fact, under war conditions the railroads are prepared to do their part quicker and better, with more certainty and better speed, than any other part of the machinery, commercial or military, in America."—Railroad Man's Magazine.

One Advantage.

"So you have adopted a baby to raise," we ask of our friend. "Well, it may turn out all right, but don't you think you are taking chances?"

"Not a chance," he answers. "No matter how many bad habits the child may develop, my wife can't say he inherits any of them from my side of the house."—Life.

E. W. RAMSAY'S
LIFE PORTRAYALS
Colonial Theater
5c TO-NIGHT 5c

ITALA COMEDY
SPORT RESTORES YOUTH
ITALA COMEDY

RELIANCE DRAMA
THE PITFALL.
RELIANCE DRAMA

CLASSIFIED ADVERTISING

word 3 times	1c
word 6 times	1½c
word 12 times	2c
word 26 times	3c
word 52 times	5c

FOR RENT.

People who allow property to remain vacant, things to be lost, or articles for which they have no use to remain on their hands are standing in their own light. A few words in the classified column will convince the most skeptical that this means of communication with the people is a 'hummer.' It brings results.

FOR RENT—Six-room house on Sycamore street. Apply to Grace ...rle. 197 3t

FOR RENT — Excellent pasture for cows. Sale barn lot. Bell phone ...6 W. 196 6t

FOR RENT — Nicely furnished bedrooms, bath and gas, short walk from court house; gentlemen preferred. Citz. phone 1520. Terms reasonable. 195 6t

FOR RENT—A 5-room house at ...8.00, on East Temple St. J. M. Morris, 335 Washington Ave., City. 194 3t

FOR RENT—Half double house, five rooms, basement, gas, electric lights, city and soft water in kitchen; ten minutes from court house. Inquire Bentz's grocery. 194 tf

FOR RENT—Modern double on S. Main St. See me for special price. I'm going to rent this house. F. C. ...ayer. 194 tf

FOR RENT—Upstairs furnished rooms. Call Citizens' Phone 616. 192 tf

FOR RENT—Seven-room double house, corner ...ashington avenue and East street; bath and furnace, vacant Sept. 1. Lucy Hess. 192 t12

FOR RENT—Two modern houses of 7 rooms. Call Mrs. W. E. Taylor, both phones. 178 tf

FOR RENT—5-room house, East Temple street, gas. See E. O. Tanquary, at drug store. 174 tf

FOR RENT—Half of double house with all modern conveniences. Apply to Mrs. D. H. Van Winkle. 167 tf

FOR RENT—5-room house on W. Court street; also 3 rooms in double house on Market street. Call on John ...Paul. 140 tf

FOR RENT—West side of my new double residence, West Market St., 7 rooms, all modern conveniences. Mrs. ...dale, Citizens phone 250. 146 tf

FOR SALE.

FOR SALE—An elegant suburban home. Large house, barn and grounds. Just what a man needs for a happy home. See J. F. Adams, Midland block. 197

FOR SALE—Choice red crabapples for jelly, 40c peck. Sweet cider, 25c gallon, delivered. Dalbey Bros., Phone 140. 197 6t

If you don't want to be bothered with people coming to you to buy, trade, rent, etc., then do not use the Herald classified column, for it is surely the "bargain counter of the town."

FOR SALE—A walut wardrobe and majestic range. Call Mrs. Wm. Dunn. Bell phone 50. 196 3t

FOR SALE—15-acre farm, near Waterloo. Land level, good quality. Two never-failing wells, 5-room house in fair condition, barn for four horses, buggy shed, two corn cribs, smoke house. See or address Jno. B. Bowman, R-5, Washington C. H., Ohio. 194 26t

FOR SALE—1 bed-room set. Call 121 West Market street at 7 o'clock a. m., or 6 p. m., or at Mrs. Morgan's Millinery store. 174 tf

WANTED.

The classified column is certainly the place to make your wants known to the people of Washington and environs. Thousands of people each night "take a look" through the daily wants of the classified advertisers. Get wise.

HARVEY CULBERSON, house mover, life time experience. Res. 716 E. Market, Cit. Fnone 1632. 186 t26

WANTED—1000 men and women in Washington to publish their wants in this column for three days at the small cost of 1 cent per word for the entire time. It will bring the answer.

WANTED—Old houses bought and sold, house moving in all its branches. See me before contracting. Prices reasonable. Satisfaction guaranteed. Pearl Porter, Clinton avenue. I am no longer connected with Culberson, the house mover. 184 26t

MEN and WOMEN, sell guaranteed hose. 70 per cent. profit. Make $10 daily. Full or part time. Beginners investigate. Wear Proof, 3038 Chestnut St., Philadelphia, Pa. 7-15 to 9-9

LOST.

Nothing is ever "Lost" in Washington until after an advertisement in the classified column fails to restore the article to the owner. And it rarely fails.

LOST—On East street, bunch of keys. Return to G. M. Paul at Engine House. 197 3t

LOST — Saturday evening, between N. S. Barnett's residence on North St. and McCoy's undertaking establishment, a silver mesh bag with initials R. C. K. Finder leave at Barnett's grocery and receive liberal reward. 197 3t

LOST — Between East Paint St. and Norman McLean's residence on Leesburg pike, Sunday morning, a white woolen shawl. Finder leave at Moler's pool room and reecive reward. Mrs. Mary E. Frederick. 197 3t

LOST—A Scotch Collie with white collar. Return to Ruth Allen, East street, and receive reward. 197 3t

STRAYED IN PASTURE—Nice dark bay driving mare, right hind foot white. J. L. Persinger. 196 3t

STRAYED OR STOLEN—From pasture on Fayette street, my bay mare, weight about 1100 pounds, about 12 years old, white spot in forehead. Reward for her return or for information of her. Jas. A. Crawford. 196 3t

LOST—Gold-rimmed nose glasses, on West Temple street, between the ice factory and Green street. Reward. Patrick Clancey. 194 3t

LOST—A rear automobile lamp. Return to Herald goice. 196 3t

Why?

Lecturer—No, my friends; there is nothing in this world but what has some useful function and——"

Small Party—Hold on there. Does your wife belong to a woman's club.—Toledo Blade.

Insinuating.

"What are you dreaming about now?" asked the cynical friend.

"I am dreaming about the place where I was brought up," replied the sentimental youth.

"Indeed! And what were you brought up for and how much time did you have to serve?"

Habits Hold.

"Does this car go to Twenty-fourth street?" inquired the elderly lady.

"No, ma'am, but I have something just as good," replied the conductor, who was formerly a drug clerk. "I can let you off at Twelfth street."—Bohemian.

While coarse meat makes many a satisfying stew and gives good stock, the fibers are so hard that there is often waste with them. A prime joint, on the other hand will get used up to the last bit. Beef is a fifth proteid and contains most valuable salts.

MARKET REPORTS

Wheat, No. 2	80c
New corn, yellow	63c
New corn, white	65c
Oats	35c
Hay, No. 1 timothy, old	$18 00
Hay, timothy, new	$16 00
Hay, mixed	14 00
Hay, clover	12 00

Provisions.

New home grown potatoes, pk.	50c
Butter	24c
Lard	12½c lb.
Eggs	16c doz.
Young chickens	14c

Fresh Meats.

Steaks	15 to 20c per lb.
Roasts	10 to 15c per lb.
Pork	10 to 20c per lb.
Veal	10 to 25c per lb.
Lambs	10 to 25c per lb.
Cured Ham	17 to 25c per lb.
B. Bacon	30c per lb

LIVE STOCK AND GRAIN

CHICAGO—Cattle: Beeves, $5 25@8 10; Texas steers, $4 50@6 45; western steers, $4 25@6 75; stockers and feeders, $3 15 @5 60; cows and heifers, $2 25@6 25. Calves—$6 00@8 75. Sheep and Lambs—Native sheep, $2 40@3 80; western, $2 75 @3 80; native lambs, $4 25@7 10; western, $4 75@7 10; yearlings, $3 70@5 00. Hogs—Light, $7 25@7 90; mixed, $7 05@7 85; heavy, $6 80@7 75; rough, $6 90@7 15, pigs, $6 10@7 70. Wheat — No. 2 red, 88⅝@89½c. Corn—No. 2, 64½@64¾c. Oats—No. 2 white, 41½@41¾c.

CINCINNATI—Wheat: No. 2 red, 89@ 90c. Corn—No. 2 mixed, 66@66½c. Oats—No. 2 mixed, 39½@40c. Rye—No 2, 87@88c. Lard—$8 50@8 60. Bulk Meats—$10 25@10 50. Bacon—$17 50@18 50. Butter—Creamery extras, 27½c; creamery firsts and seconds, 21@23c; dairy, 18c. Poultry — Springers, 15@16c; hens, 11c, turkeys, 15@16c. Eggs — 15@ 16c. Cattle—$3 50@6 65. Sheep—$1 50@ 3 25. Lambs—$3 00@7 10. Hogs—Packers, $7 75@7 85; stags, $3 50@5 75; sows, $4 50@6 75; pigs and lights, $4 00@7 85.

EAST BUFFALO—Cattle: Export cattle, $6 75@7 25; shipping steers, $6 25@ 6 75; butcher cattle, $5 50@7 00; heifers, $3 50@6 00; fat cows, $3 75@5 00; bulls, $2 00@5 00; milkers and springers, $25 00 @50 00. Calves—$9 00@9 50. Sheep and Lambs—Mixed sheep, $3 50@3 75; wethers, $3 75@4 00; ewes, $3 00@3 50; lambs, $4 50@7 00, yearlings, $4 50@5 00. Hogs—Heavies, $8 00@8 10; mediums, $8 10@ 8 15; Yorkers, $8 10@8 15; pigs, $8 00@ 8 10; roughs, $7 00; stags, $5 00@6 00.

PITTSBURG—Cattle: Choice, $6 70@ 7 00; good, $5 25@6 60; tidy butchers, $5 60@6 15; heifers, $3 00@5 25; cows bulls and stags, $2 00@4 50; fresh cows, $25 00@50 00. Calves—Veal, $6 00@8 75. Sheep and Lambs—Prime wethers, $3 65 @3 80; good mixed, $3 10@3 60; lambs, $3 50@5 75. Hogs—Heavy hogs, $7 95@ 8 00; heavy mixed, $8 05@8 10; mediums, $8 15@8 20; Yorkers, $8 20; pigs, $7 50@ 8 00.

CLEVELAND—Cattle: Choice steers, $6 00@6 50; heifers, $4 50@5 25; fat cows, $3 00@4 00; bulls, $3 75@4 00; milkers and springers, $20 00@52 00. Calves—$8 75 down. Sheep and Lambs—Choice wethers, $3 25@3 50; ewes, $3 00; lambs, $6 25 @6 65. Hogs—Heavies, $7 80; mediums, $8 00; Yorkers, $8 00; pigs, $7 75.

TOLEDO—Wheat, 90¾c; corn, 67c; oats, 41½c; rye, 86c; cloverseed $11 75.

Economy.

Grumpy passenger—"No, I haven't a match. Haven't you got any more sense than to board a steamer without bringing your own matches with you?"

Youth (with coffin nail stuck in his face)—"O, I'll get along, I guess. There are 3,000 passengers on this boat, and I'm willin' to bet they ain't all like you."

By Default.

"Does your husband ever praise your cooking, Bertha?" asked the young wife's elderly aunt.

"O, yes indeed auntie."

"What does he say when he does?"

"Well—er—he doesn't say much, you know, but I can always tell when the cooking pleases him. He doesn't swear at it."

Too Well Known.

"Pop!"

"Yes, my son."

"Does a bank loan money?"

"Yes, my boy."

"Does a bank loan money?"

"Yes, my boy."

"Well, the bank will only loan the money if it knows the man, I suppose?"

"It is often the case, my son, that that is the time it won't loan him the money."—Yonkers Statesman.

CHICHESTER S PILLS
THE DIAMOND BRAND.
Ladies! Ask your Druggist for Chi-ches-ter's Diamond Brand Pills in Red and Gold metallic boxes, sealed with Blue Ribbon. Take no other. Buy of your Druggist. Ask for CHI-CHES-TER S DIAMOND BRAND PILLS, for 25 years known as Best, Safest, Always Reliable
SOLD BY DRUGGISTS EVERYWHERE

WANTED TO BE LEFT ALONE.

Reason Enough for His Feeling Blue the Next Morning.

"What's the matter, old man?" he said, as they met the next morning "You look blue."

"I feel blue."

"But last night you were the jolliest member of our party."

"I felt jolly."

"You acted like a boy just let out of school."

"I felt like one."

"You said that your wife had gone away for the first time in three years, and there wasn't any one to say a word if you went home and kicked over the hall clock."

"I remember it."

"You said that if you stayed out until 4 o'clock there was no one to look at you reproachfully and sigh, and make you feel mean."

"Yes; and I stayed out until 4 o'clock, didn't I?"

"You certainly did."

"And I gave a war-whoop on the front doorstep?"

"Yes; and you sang a verse from a comic opera song, and tried to dance a jig."

"Yes; and my wife missed that train. Now, please, go away and let me alone."—Tit-Bits.

Sympathetic.

Sir John Long, the proprietor of the Dundee Advertiser and numerous other papers, was talking in New York recently about the English stage, a subject on which he is an authority.

Apropos to Charles Fechter, Sir John told this story:

"An interminably long performance of 'Monte Cristo' was once given at the Lyceum, with Fechter in the hero's role.

"When, at a quarter to 1 in the morning, the curtain rose for the last act, Fechter was discovered sitting in a contemplative attitude on a rock. He neither moved nor spoke. The silence was deep and impressive.

"Sudd nly, though, this fine effect was spoiled. A voice from the gallery called.

"'I hope we are not keeping you up, sir.'"

Recognized His Step

Gen. Horace Porter was talking about a French artist.

"The man is talented and a good conversationalist," he said, "but he is too gushing. He is oversympathetic. In his desire to be agreeable he goes too far.

"Perhaps I can best explain what I mean by a ittle story—the story of a young girl.

"This young girl's sweetheart said to her one evening:

"'Were you aware that I passed your house last night?'

"'Of course I was,' she said. 'Do you think I would not know your step?'

"But he, at this, grew grave and distrait, for he had passed in a cab."—Chicago Inter Ocean.

Improving.

Miss Stoute (as swing descends and she bumps into Mr. Slim who is swinging her)—You're doing much better now than you did at first.

Mr. Slim—Yes, I seem to be getting the swing of it now, all right!

His Sad Predicament.

"Archibald dear," his wife said, arousing him in the dead of night, "I wish you would walk baby a little while. He's going to wake up."

"How can I do that, Lucinda?" expostulated the sleepy husband. You know I've got the ping-pong ankle."

"Then put him in his cradle and rock him a while."

"I can't do that, either. I've got the golf shoulder."—Boston Courier.

Naturally.

The Friend—At what figure would you estimate the traveling expenses of a motor-car tour?

The Autoist—Traveling expenses? Well, that depends a good deal on the judge!—M A P

Vitagraph Wonderland! Vitagraph
MAN TO MAN.
Magnificent views of Western Scenes, Battles with Indians, Vast Stretches of Picturesque Country
PATHE An Insurbordinate Soldier. PATHE
Another good one tonight. We do not relax in our efforts to give the most interesting picture plays.

THE PALACE.
Illustrated Song—"OCEANA ROLL."
Remick's great song hit, very popular just now in all the big cities. Novel slides.
Two Reels of Pictures. Three Subjects
The Last of The Mohicans.
Splendid picture dramatization of J. Fenimore Cooper's novel.
CAN HE SAVE HER. Drama
Tommy Wants to be An Actor Comedy
Hear the Latest Song Hits at The Palace all this week.

Fooling the Men Folks

"YOU'VE DONE TURNED right around from what you was claimin' yistiddy," said Sol Baker to Old Man Somarindyk. "Yistiddy you allowed 'at wool ought to be free an' now you want the highest kine of a tariff on it. I reckon you must have bought Newt McMullen's sheep."

"It's on'y fools 'at never change their mines," snapped the old man. "You-all ack like a flock o' sheep yourse'ves; if one jumps the ditch the rest's bound to foller. I 'aint that-a-way."

"If you jump the ditch an' anybuddy follers, you turn around an jump back again," retorted Baker.

"Suthin like Joe Pennyfeather," remarked Washington Hancock. "Joe allus liked to be on the other side of the gully. He was the cussedest, contrariest coot I ever see, Joe was. Not that I mean to say protection aint the right policy as regards an' concerns wool, or that a man caint see a sudden great white light once in a while. But Joe cert-nly was contrary. When he got married there was a heap of sympathy slopped on the bride on that account. She was a gal that had been sort of used to havin' her own way about most ever'thing, an' that's a hard habit to get shet of. Joe thought a heap of her, but he allowed he wasn't a-goin' to be run by no woman an' the first time she tried it he put his foot down.

"'No, honey,' he says, gentle, but firm. 'You cain't have no cyarpet for the hall-way, so don't you waste no precious words of yourn argyin' the matter. I've done made up my mine about that an' my mine don't run to hall-way cyarpets.'

She Wanted to Know.

"'I'd like to know the reason,' says his wife.

"'I'd shed my heart's blood for you, but cyarpet in a hallway's plumb unreasonable,' Joe tol' her, an' he hung right to it.

"Still she wasn't sure an' certain that he was jist nachally bound an' set to do what she didn't want him to do until about a month later. In that time he'd hired a tramp she advised him not to hire, growed a batch of chin-whiskers because she allowed she despised 'em, bought a settin' of Dominick aigs when she wanted Brown Laighorns, brung her home a check dress pattern instid of the stripe she ast him to bring her, quit the Baptist church an' jined the Congregationals, run a wild cucumber vine up the front gallery when she'd sent to the nusery for climbin' roses, an' got blind, stavin', whoopin' drunk.

"'Well,' she says to herself, 'if that's the way of it I've jist nachally got to gove'n myself acco'dingly, an' that's all there is to it.' So from that on when she wanted him to do one thing she'd ast him to do the other. One time she set her heart on a cottage organ an' she had the agent send him a catalogue, an' when he opened it up she started in:

"'What all nonsense have you got ther, Joe Pennyfeather?' she says, peekin' over his shoulder. 'Well, I wonder at you! Organs of all things!'

A Woman's Way.

"'What's the matter with organs?' says Joe, in his obstinit way.

"'I think they're hidjus lookin', an' I don't like the noise they make,' says she. 'I wouldn't have one in my house for a gold mine.'

"Wherefore an therefore he sent off an' got one. You'd think that a woman would be satisfied when she got her man's measure down that fine, wouldn't you? That jist shows how much you know about women. Mrs. Pennyfeather didn't like it becaus she got the name among the neighbors of bein' down-trod. So she done some more studyin', an' the result was that she had her mother down from Little Tarkio on a visit, an' one afternoon when Joe was a-lyin' down in the bedroom next the parlor with the door ajar the two of 'em had a confidential talk. They didn't know that Joe was a-listin' with both ears. Hadn't no idee of that. Cert'nly not. Land sakes' no.

"'I'm a right smart troubled about you, Lavinia,' says the old lady. 'I don't deny that Joseph is a good provider an' a sober, hardworkin' man; but they tell me that he keeps you right under his thumb an' has his own way about everythin', an' that hain't right.'

Poor Old Joe.

"Mrs. Pennyfeather busts out laffin' with her handkerchief over her mouth. 'Mother,' she says at last, 'I reckon I've got to tell you, but you've got to promise not to tell a livin' soul. Joe's a good man, sure enough, an' he's smart in most things; but I've fooled him right along. I hadn't been married to him a day afore I found out that he was plumb contrary, so I jest set to work to get my own way by lettin' on that I wasn't.

"I wanted ile-cloth for the hallway, so I made out I was powerful sot on cyarpet; I wanted Dominick chicks the worst way, so I argyed for Brown Laighorns an' got my Dominick settin'. If there's one think I like more'n another, it's a man with whiskers. I don't think he looks like a man without 'em, so I pretended they was pisen to me an dear Joe quit shavin' from that on. It's been that-a-way right along, 'ceptin' once o rtwice I forgot like when he got that pesky organ; but you bet I know how to manage Mr. Joseph. I spose he'd be turrible mad if he knew how I do it.'

"Well, gentle men," concluded Hancock, "I couldn't undertake to say whether Joe was mad or not, but I do know that next mornin' he stropped up his razor an' shaved off that chin beard an' went down to the kitchen where his wife was a-gettin' breakfast and told her he reckoned cyarpet would look better in the hall-way after all."

Red Raspberry Filling

Whites of two eggs, one cup sugar, one cup mashed red raspberries; beat all together twenty minutes and spread on cake.

Pond Lily Cake

Whites four eggs beaten stiff, one cup butter, one and one-half cups sugar, one and one-half pints of flour sifted, one cup sweet milk, one and one-half teaspoonfuls baking powder one teaspoonful lemon extract. Mix as follows: Cream the butter and sugar and add the beaten whites, the yolks being reserved for the icing. Add the milk, flour, baking powder and extract. Beat well and bake in layers.

Icing—The yolks of the four eggs that were left from the whites. Beat the four egg yolks stiff and add one cupful of powdered sugar, one teaspoonful of lemon extract. Beat all well and ice the cake.

PROBLEM FOR FUTURE.

It is estimated that within 50 years we shall have to supply the wants of over 200,000,000 people. While the hundreds of thousands of these folks will seek homes on the land, the vast majority will congregate in the cities and will have to be fed and clothed by the products of the same number of acres of land as were available when Columbus discovered America.

BIG OPPORTUNITY WEEK

In the Register-Herald's Great Voting Contest

15,000 EXTRA VOTES

15,000 Extra Votes for $15.00 in subscriptions; 40,000 Extra Votes for $30.00 in subscriptions, and 70,000 Extra Votes for $45.00 in subscriptions will be given each candidate who turns in any of these amounts between Thursday, August 17, and Thursday, August 24, at 5:30 P. M..

WHAT THIS MEANS TO YOU: It means that every contestant in the Register-Herald's Great Contest who turns in $15.00 in subscriptions, new or old or both, between the dates above mentioned will receive a Bonus Ballot of 15,000 extra votes in addition to the regular number of votes given for every subscription to the Register or Herald. For $30.00 in subscription 40,000 extra votes will be given, and for $45.00 in subscription 70,000 extra votes will be given. Remember there's no limit to the amount of extra votes you may receive. Get as many 70,000, 40,000 or 15,000 ballots as you can. Run your score high.

$600 Schaff Bro. Player Piano

First Grand Prize

$600 Schaff Bros. Player Piano

This beautiful Player Piano will be given to the person having the largest number of votes in the Register-Herald's Great Voting Contest, and was bought of J. A. Smalley, who will shortly have the instrument on exhibition at his storeroom on West Court St., next door to the T. C. DeWees photo gallery, also in Exhibition hall at the County Fair next week.

This player piano carries with it an unlimited warranty and is the most simply constructed player on the market, one lever acting for the tempo, start, stop and rewind, making it possible for a child to operate it and play any style of music, from ragtime to the most classical. The tone of this instrument, its volume of sound and artistic workmanship have earned for it the distinction of being one of the finest player pianos ever brought into Fayette county. Call at Smalley's store on West Court street and examine this prize.

2nd Grand Prize

$265 Link & Son Piano

This piano, also made by the Shaff Bros., of Chicago, Ill., and Huntington, Ind., has no equal on the market for the price. The people making this piano have been located in Chicago since the year 1868, since which time their financial rating has been unsurpassed by any of their competitors. They were the first firm to make upright pianos in Chicago after the great fire of 1872, and a steady improvement has marked the quality of their product ever since.

This piano was purchased from J. A. Smalley and is on exhibition at the storeroom next to the DeWeese photograph gallery. The many excellent features of this instrument, combining a double veneered maple-lined mahogany case, light, perfectly balanced and sympathetic action and soft mellow tone make it one that anyone who is a lover of music would be proud to own.

$265 Link & Son Piano

DISTRICT FIRST PRIZE

$200 Bed Room Suite

In Circassian Walnut, consisting of one standard sized Dresser, one Chiffonier with five large drawers, and one Bed with the new style roll top head and foot boards.

This suite would adorn a palace. It is a prize that will stand the test of time. It will ever be a thing of beauty, fit to hand down to children and grandchildren as an heirloom of Twentieth Century art.

This prize can be seen at the store of The Fayette County Hardware Co., where it was purchased. This firm's well known reputation for square dealing is a sufficient guarantee that this beautiful prize is all that is claimed for it.

DISTRICT SECOND PRIZE

$40 HAVILAND CHINA DINNER SET

This eighty-piece genuine Haviland China Dinner Set, which was purchased of S. S. Cockerill & Son, will be awarded as the District Second Prize.

Haviland & Co., the makers of this beautiful ware, and S. S. Cockerill & Son, the local dealers, guarantee each piece in this set to be absolutely perfect in every way. Each piece bears two stamps The green one shows that the body of the article was made by Haviland & Co., while the red stamp is a guarantee that the decorations are also a work of this wonderful factory. When examining these dishes please note that they bear both the green and red stamps.

This ware is beautifully decorated in gold, and each piece has been kept free from water so that the monogram of the owner may be put on if desired. The set consists of the following articles: 12 Dinner Plates, 12 Pie Plates, 12 B. and B. Plates, 12 Teas and Saucers, 12 Fruit Saucers, 1 meat Platter, 1 Footed Salad Dish, 1 Baker, 1Sauce Boat, 1 Covered Sugar and 1 Creamer, forming a prize that will not only be appreciated by the winner and admired by all her friends, but that is as good as money will buy.

DISTRICT FIRST PRIZE

$125 Diamond Ring

This ring was purchased at the store of C. A. Gossard & Co, who guarantee it to be a pure and flawless stone. If C. A. Gossard & Co. added not one word of assurance, this beautiful little gem would speak for itself.

The perfect color, correct cut and proportion give it the scintillating brilliancy that comes only in the perfect stone. It is a gem no better than which adorns the hand of royalty—it is a prize that any young lady may well strive for.

To the energetic woman who wins it, this beautiful gem will be as a legacy in the bank. Its value is eternal and can never grow less. The person who wins this prize is not required to take the ring which we have selected, but CAN HAVE THE CHOICE OF ALL $125 DIAMONDS in the store of C. A. Gossard & Co.

DISTRICT SECOND PRIZE

$75.00 Diamond Ring

This stone, purchased of W. H. Hettesheimer, Jeweler, is not quite as large as the diamond offered as the District First Prize, but it a good sized gem, perfect in color and absolutely flawless. It has a Tiffany setting, and will make a splendid prize for some worthy young lady.

W. H. Hettesheimer guarantees this ring to be exactly as it is here advertised, and the person who wins it can have their CHOICE OF $75 DIAMONDS IN HETTESHEIMER'S store.

Young ladies, here is a chance to secure that coveted diamond. Perhaps you may never have the opportunity of getting another. Some person is going to be the proud possessor of this valuable prize. Why not you? It will not cost you a cent.

NOMINATION BALLOT.

500 votes for:

M ....

Address ....

District ....

But one Nomination Ballot can be cast for any one candidate.

Register=Herald's Great Contest

THIS BALLOT MUST BE NEATLY TRIMMED

Address All Communications To

E. I. CLARK,

Contest Manager Register=Herald,

WASHINGTON C. H., OHIO

Contest Opened Aug. 10

CLOSES SATURDAY, SEPT. 30

75 Votes For

M ....

Address ....

District ....

Void after Thursday, August 24th

Register=Herald's Great Contest

THIS BALLOT MUST BE NEATLY TRIMMED